∞ 𓂀 ∞

∞ 𓂀 ∞

Prologue

The code that screams in silence

They say time heals, but I tell you that time only covers with dust what we did not have the courage to scream out. We stand on the shoulders of our ancestors. Sometimes those shoulders are as firm as oak, other times they are ruins that crumble beneath us because they carry the weight of secrets that "no one was allowed to know".

Blood is not just a fluid. It is a biological memory in which all victories are written, but also all betrayals and curses, lost dreams and interrupted songs of those who were here before us. Perhaps you think that your fear of depths, your inexplicable guilt, or your feeling that you are always looking for a home is only yours. It is not. It is an echo. It is the whisper of a grandmother who could not love. It is the scream of a great-grandfather who had to remain silent. In this book, we will not learn how to forget the past. We will learn how to hear it.

∞ 𓂀 ∞

Because only when you hear the silence of your lineage and feel the weight of old lies, can you finally free and heal it.
We will go together from the Amazon rainforests, where snakes guard the gates of consciousness, through Nordic runes that cut into the conscience, to the silence of your own heart here and now. I am not your teacher. I am perhaps just your mirror into which you are afraid to look. I am the one who is not afraid to take a sword in hand and cut through those old, moldy nets, so that your lineage may be freed and finally breathe in liberation, peace, and love.
Prepare yourself. This journey will not be just about the light. It will also be about that black, thick darkness like pitch through which you must pass, about soil and blood. But at its end, at its end you will find someone you have been looking for your whole life. You will find yourself. Free. Pure. Ready to write your own story within yourself.

∞ 𓂀 ∞

∞ 𓂀 ∞

Labyrinth of spilled blood

How many times have you lain in bed with tears in your eyes and asked yourself: "Why is God punishing me?" Why can't I just be happy? Why do I suffer without even knowing why? How many times in your deepest despair have you cursed God himself? You shouted into the silence: "How can you watch this? Why won't you show me another way?" You felt abandoned, alone, without a single ray of light in that black darkness, which is thick and sticky like pitch. Perhaps a thought touched you then. You quickly drove it away because it sounded like nonsense, like something from the dark ages that does not belong in today's world. But that thought returned: "I feel as if someone has cursed me. As if I am carrying a burden that is not mine." If you have felt this, if in that darkness you have cursed God, the world, and yourself, read on. You are not crazy. You are not a bad person. You are just in a labyrinth in which your ancestors were already lost. And this book? This book is not a map that someone drew for you on a table.

∞ 𓂀 ∞

It is a thread that I am handing to you directly from the darkness in which I once stood myself. Perhaps right now, when you have admitted that "cursed" thought, you have taken the first step. Stay with me. We are not just going to look for the door where the light will welcome you, we are going to break it down so that you can finally step out. The memory of the world is torn. Not forgotten. Not lost. Torn. Someone cut it open like a mother's belly, took the child from it, and said it lived happily, even though it never breathed the truth. And us? We are the generations that were taught to cover that hole. They taught us that we do not know. That we have no right to know and see. That we are not enough. That it happened a long time ago. But I tell you: No, it did not happen a long time ago, and even if it did, it is still here. A lie is a perpetuum mobile. Until someone stops it. I have come with a whip. Not to punish, but to awaken. And you walk beside me if you wish, with burning feet, with eyes full of questions.

∞ 𓂀 ∞

Your blood trembles because it knows. Your dreams are tearing because they are calling. And your soul? It can no longer pretend.

∞ 𓂀 ∞

∞ 𓂀 ∞

One does not leave the darkness. One emerges from the darkness. "Look where it all broke." Uprooted cities where the soul has been forgotten. Schools where children are taught how to forget memory. A temple that is turning into darkness. A woman who must not know that her blood and she herself is a portal. A man who was taught that strength is a scream, not silence. Not love. But we...We are the ones who remembered. The ones who can no longer remain silent. The ones who do not stand with a finger in the wind, but with a sword in the light. We are the ones who must begin. With the lightsaber of love to cut through the knots of the past and build temples of light for our children. Not of glass, not of concrete, but of truth, of memory, and of tenderness. Every curse can be transformed. Every evil can be eliminated when we surround it with purity and truth. We will be that truth. We will be that love. Not tomorrow. Not someday. Now.
Here. In us.

∞ 𓂀 ∞

Nakedness of the soul on a silver platter I will strip naked before you. But do not expect anything physical. I will strip my soul. I will rid it of all masks down to the last stitch and place it on a platter for you. Do you see that tray? Just a moment ago it was black as coal, soaked in the pain and darkness of my lineage. But now... now right before your eyes it is changing color into pure, blinding light. In this light, I offer you my naked truth. This is my lineage. This is the story that I will tell you without soft words, without merciful lies. It will be pure, hard, and raw exactly as it happened. Without filters that would bring you relief. Understand one thing:

I am not just a storyteller.

I am the challenge.

I am that point in time that decided the family curse has nowhere left to flow.

I am the one who transforms layers of old betrayals into pure love in the light.

Prepare yourself. I will speak of blood, of soil, and of the silence that killed. But I will also speak of how ruins become a temple.

∞ 𓂀 ∞

If you have the courage to see my naked soul, perhaps you will finally find the courage to look at your own. Fire and water is the language of this book. Fire is the truth that burns. Water is the memory that flows. And when they unite, steam is created, which veils everything that man has been afraid to see until now. But if you want to end your ancestral curse, you must be like a flame that knows how to dance with water. You must be direct, unbridled, true as fire, and at the same time soft, deep, and infinitely old as water, which knows where it flows, even when you do not yet. An ancestral curse is not broken only by a prayer that is afraid to scream. It is not broken by closing your eyes and hoping that the darkness will disappear. The darkness will not disappear. The darkness melts when you enter it with the fire that has been within you since ancient times. And water?

Water is what remembers all the wounds, all the unspoken pleas of your mothers, sisters, grandmothers. Water carries their voice, even when they were silent.

∞ 𓂀 ∞

And you will have to hear their silence, to finally break it. When a lineage is cursed, it is not cursed by God. It is cursed by silence. Silence that is older than your body. Silence that has made itself at home in your bones, in your breath, in your pelvis, in your blood and when you want to end it, you must be willing not to throw yourself at the light like a child, but to stand in the dark like a woman who knows that her own hands are a temple, and her voice is a flame and her memory is a river that no longer wants to carry someone else's pain. Fire without water burns. Water without fire drowns. But fire with water, that is the ancient alchemy that your lineage has been waiting for hundreds of years. And perhaps you are the one who carries it now. Not by chance. Not by mistake, but because your breath knows how to remember what the generations before you wanted to forget, or truly forgot.

∞ 𓂀 ∞

∞ 𓂀 ∞

Shadows of blood.

When the serpent of light strikes

the seal of the ancestors

A curse is like frozen time.
"A curse is not destiny. It is just a silence that lasts too long. It is a knot in the thread of your ancestors, waiting for someone, who has the courage to untie it without breaking the thread."
White Snake – Guide, Executor, Judge Not every snake is darkness. Not every snake whispers poison. This snake, which appeared to me, is white. Not because it is gentle, but because it no longer attacks. It does not have to. It is older than attack. Older than fear. Older than human understanding of good and evil. It is a guide. When you walk through darkness so thick that your breath sticks, it goes before you.

∞ 𓂀 ∞

Not as a protector, who moves obstacles away for you, but as an uncompromisingly by your side exactly where you do not want to go, but where you must enter, in order to survive. It is a judge, who does not condemn, but separates. It separates yours from another's. It separates lies from blood. It separates the voice of your soul from the whispers of the lineage, which never belonged to you. It is not white because it is light. It is white because it is pure. So pure that even darkness recoils before it. The snake led me through darkness thick as pitch. Through fire that burned witches - unjustly, through a flood that took those who looked back, through wind that tore old trees out by their roots - entire lineages. And when it destroyed what could no longer live, it became earth. Not fine clay, but dark soil that uncovers the old, moldy, forgotten and covers with new, fresh, breath-soaked earth, where everything that is true can grow. The snake does not caress. The snake does not comfort. The snake does not beg.

∞ 𓂀 ∞

The snake shows. And whoever looks at it without fear will survive. People fear snakes because they only see their skin. They do not see the memory they carry. They do not see their ancient law: "Whoever wants to live a new life must one day shed their old skin." And so it will be with you. And so it will be with every lineage that decides to end the curse. The snake will lead you through everything you have avoided your whole life. Not to break you. But because your new skin is already finished. It is just waiting for you to understand it and put it on.

∞ 𓂀 ∞

Dream of the White Snake

A few days before this dream, a void was growing inside me. One that does not show outwardly, but eats from within. Everything was fine, yet I felt as if something in me was falling into a bottomless depth. I cried. My body silently, my soul loudly. With this void, I fell asleep. In the dream, I was standing on a terrace. I was looking at the sky dotted with stars and among them I was looking for you as if you were somewhere there, among those lights. And then a snake began to crawl towards me. At first, it was brown, almost like the earth. Then it changed before my eyes it whitened until it became pure white. It grew. It was getting bigger, more massive, calm and terrifying at the same time. It stopped in front of me. It looked into my eyes and called me without words. Not with a voice. Not with a movement. Just with its gaze. I walked towards it slowly, even though my knees were shaking. It wrapped around me like a spiral. My body stiffened with fear, but a gentle vibration emanated from its skin.

∞ 𓂀 ∞

As if he were touching me with light. He caressed me with what should have been terrifying. He stood up. We came face to face. His eyes emerald green, deep, ancient were piercing mine. And I knew I had to stand. That I must not look away.He kissed me. When our lips touched, it was not seduction. It was a transition. Like when an empty vessel is suddenly filled to the brim with something pure and strong. At that moment, three smaller white snakes appeared by us. They stood before him and began to change shape and color, turning into crystal beings, as if guardians or seals. The snake spoke into my mind: "This is your greatest fear. As long as you fear it, you will carry it within you." And I surrendered that fear to him. Then he said: "You are no longer afraid of me. You must not be afraid. Now you are human. But your blood comes from us."And then I woke up.With a mark on my lip.Like a seal of what had happened. For ancient peoples, such a dream meant that a person touched the boundary between their body and their origin.Not a genealogical

origin, not a historical one, but the origin of the soul, energies, and ancient memories that were transmitted through blood, through the body, through dreams. For the people of old Lemuria, Mu, for Siberian tribes, ancient Egyptians, Dogon's, Mayans, and also for Nordic clans, the white snake was not an animal. It was an archetype of transition. Such a dream meant: That the soul has ended one stage of life that can no longer be carried forward in the form it existed in. Ancient peoples believed that when a person meets the White Snake, it means that: they are leaving behind old pain, old ancestral patterns, old fears, old identities, the old 'self' that had to survive, but no long-term awareness. That a person has been accepted by a force that knows how to lead through the darkness.In ancient wisdom, the snake was always the one who moves where the light does not see:In caves, underground, in roots, in shadows,in blood, in the memory of the lineage. That is why he was called: bearer of underground wisdom

∞ 𓂀 ∞

Guardian of shadows, teacher of fear, guide of transformation. And when the snake appeared white it meant: "Your shadow is no longer against you. Your shadow has become your guide." White accepted, integrated, transformed. The kiss of the snake was a sacred act of initiation. This is something that today's culture does not know, but the ancient one did. The snake's kiss was considered a moment: of transition, activation of intuition, opening of the sixth sense, connection with ancestral memory, acceptance of what a person was afraid to feel their whole life. The kiss was a seal. Not a seductive one. But an energetic seal. Symbol: "Something in you has awakened and will not fall asleep again." Three smaller snakes meant three guards. In old symbolism, three snakes stood for: body, soul, and blood (lineage). Some cultures called them "three eyes", others "three guardians of the threshold". Their task was: to close an old wound, open a new door, and guard the person on the next journey.

The fact that they turned into crystal has one single meaning: Fear has turned into clarity. The snake that speaks to you about your blood speaks about what you carry within you, not what came from the outside. Ancient nations believed that: The snake shows nothing that is not in your soul. It shows only what you were prepared to see. And when it told you that: "We are your bloodline" it means: taking over the power from the women of your lineage, a return to the ancient memory of the female line, the awakening of something that was once lost or suppressed, access to a deeper level of intuition. Such dreams were only had by women who: survived great pain, carried the suffering of others, stood in silence where there are no more words and were prepared to "leave and change their old skin". Because the snake also means: changing skin rebirth. The mark left on the lip was a confirmation of initiation. In shamanic and Siberian traditions, it was believed that: When a spirit touches the body in a dream and the body feels it in the morning, it means that

the transition was real. The symbol that appeared on your lip is understood as: "Seal on the gate of the word". From this moment on, you speak the truth that knows no compromise.
And whoever hears your words does not hear you, they hear the ancient memory through you."
Acceptance of a new skin — transformation of identity and opening of further "eyes" of the soul In ancient cultures it was believed: The snake does not come to scare a person. The snake comes when the old skin has stopped breathing. Such a dream was considered the beginning: of a new spiritual path, a new inner identity, a new level of consciousness, and literally a new "skin" with which a person walks the world. The dreamer was not supposed to turn into a snake. He was supposed to shed his old skin, his old ways of surviving, defense, pain, identity and enter a new one. This acceptance of a new skin was a symbol: that the soul is ready to see things from multiple angles, not just with one eye.

∞ 𓂀 ∞

The eye in the middle of the forehead (third eye), two eyes on the temples and one eye in the back. This is the highest symbolism in ancient systems of knowledge.Eyes on the temples the ability to seethe past and the future simultaneously, to see the truth from sides that ordinary people never perceive. The eye in the back guardian of the lineage, the "ancestor's eye",the eye that sees behind you, the eye that protected shamans from attacks from the unseen side. With such vision, a person was considered: the one who crossed the threshold, the one who already carries both light and darkness without being torn apart by it, the one who no longer walks just as a human, but as a bearer of memory. And this is exactly the last symbol of your dream with the snake: The white snake did not come to eat you, nor to test you. It came to give you a new skin. And new eyes. Such a dream among ancient peoples was referred to as:Rite of awakening of many-vision Ritual of multidirectional gaze.It meant:

∞ 𓂀 ∞

That the old pain was torn off like an old skin, that a person no longer has to see the world in only one direction. The soul has passed a level that others do not reach in a whole lifetime, that a new spiritual path is coming, which is no longer subtle or hidden, that fear has been transformed into the ability to see the truth. And therefore, when you felt freedom, that is exactly the feeling that those who "shed their old skin" had. This was an initiation. Not dark. Not dangerous. But ancient. Family curses Spiritual, energetic, and blood lines that the soul carries until it encounters the light. And when the snake emerges from its hiding place, a rebirth will come. Some pains that burn us are not ours. Some shadows that hide in the corners of the soul do not belong to our experiences but beat within us like echoes of ancient decisions of our ancestors. The soul chooses its lineage. Not for comfort, but for healing. Not to be carried on hands, but so that it may carry the key to ancient curses that need to be dissolved.

∞ 𓂀 ∞

Family curses do not look like movie magic. They take the form of silence, repetition, fear of love, self-betrayal, anger without cause. They have the taste of loneliness, inherited from mother to daughter, and the aftertaste of men who always leave when their soul begins to love. And then, suddenly, the snake moves. The snake that slept in the roots. The snake that remembers everything your body has forgotten.
What is a family curse. It is not a single spell, but a repeated pattern of energy that someone once triggered. It can spread through blood, words, trauma, or a broken promise. Some originated at death, others through betrayal or an unfinished initiation.
2. Signs of a generational curse Repetition of the same tragedies in the lineage (e.g., all women alone, all men alcoholics). Fear of something that no one in the lineage can explain. Vivid dreams, calls from the past, feelings of someone else's pain. Illnesses or infertility without a physical cause. 3. When the snake of light hits the seal.

∞ 𓂀 ∞

Your kundalini as a conscious force hits the place where ancestral energies have blocked the flow. A physical symptom, an emotional explosion, or a spiritual vision appears. That is the time to stop running. How the curse is healed. By admitting the truth that the lineage denied. By forgiveness that no one before you has spoken. By experiencing the pain that was frozen. By a consciously spoken decision:

"This pattern ends with me.
From now on I choose light for future generations."

WHAT IS A LINEAGE CURSE

"To free the lineage, you must first hear its silence." Energetic seal in the blood

A lineage curse is not a magic spell, as the world imagines it today. It is a blocked flow of energy born from pain, shame, betrayal, or an interrupted initiation. In these moments, the energy does not close consciously, but freezes and remains in the bloodline. A legacy of pain. Someone once said: "No one must ever know this." And so it remained silent for generations.

Origin of the curse main causes Death with a scream. If someone died in despair, fear, without surrender, their energy remains attached to the lineage. Especially if the death was preceded by a sin against the soul, betrayal, violence, a broken vow, an abortion without forgiveness. Initiation that was interrupted. In many lineages, there were shamanic, healing, or spiritual lines that were meant to be passed on. However, when war, baptism, witch burning, totalitarianism came, these lines were violently interrupted. The energy of initiation remained unfinished, hanging in the air. That is the curse of forgetting. Betrayal of blood. If someone in the lineage betrayed their own child, wife, brother, and forgiveness was not made, it remains like a broken bridge. The one who has to carry it in the next generation often does not know it, but feels an inexplicable guilt. Spoken word
There are words that fell from the mouths of ancestors and encoded fate: "You will never marry! You will be like your mother! You are not my child!"

∞ 𓂀 ∞

These sentences change the flow of consciousness and are transmitted like a curse. How is a curse transmitted? Energetically through the blood, most often in the female line, but it can also be male. Through the name, if the child bears the name of an ancestor with unhealed pain. Through rituals of silence, when something is "not talked about" in the family. Through a traumatic event that was suppressed (e.g., rape, abortion, abandonment, suicide). Through body codes tension in the pelvis, pressure in the chest, tics, chronic diseases at a certain age.

Symptoms of a generational curse

Repeating patterns of behavior or fate (e.g., all women abandoned, all men weak, poverty). Strong emotional reactions to common situations (fear of intimacy, groundless anger).

∞ 𓂀 ∞

∞ 𓂀 ∞

Dreams about people you do not know, but feel are from your lineage. Blocked relationships or spiritual growth, as if something is always pulling you back. Silence, an inner, painful silence in which you feel that something hangs between you and God. 5. Why do we choose this? The soul chooses a lineage not because it is perfect, but because there is something in it that you are meant to heal. Something that could not be finished until you arrived. Perhaps you are the first woman in the lineage who loves consciously. The first man who does not run from tears. The first child who listens to the voice of the soul and not the voice of shame. The confrontation you cannot avoid A person will always be again and again confronted with what they fear the most. It does not matter if that fear has the face of an old man who looks like the devil. Or if it comes in the form of an animal, a reptile, a shadow, a memory, or a situation that returns like an echo from the past. Fear will not give up.

∞ 𓂀 ∞

It will stand before you until you accept it. And that is exactly how it is with a generational curse .
As long as you avoid it, as long as you close your eyes to it, as long as you consider it something external that "happened" and "just is", it will not be weakened. It will wait. A generational curse is not a story about the past. It is living energy in the blood that is transmitted in images, in feelings, in silent commands that we do not even realize. When you look that curse in the eyes, you will understand that your whole life you were covering its face with your own guilts. You thought that you had failed. You thought that you had made mistakes that you never made. You thought that your pain was the consequence of your actions.
It is not. What you carried on your shoulders are images in your blood, which commanded you to carry others' sins as your own.

∞ 𓂀 ∞

As if you were the last link in the chain, meant to pay for everyone. And until you see it, until you think that you are "only you who is broken", until you punish yourself for wounds that do not belong to you, you will not free your lineage from the curse. A generational curse is not broken by force. It is not broken by anger. It is not broken by a prayer that is afraid to tell the truth. A curse that has persisted for generations is broken when you look it in the eye and say:
"I see you. And I also see what you have wrought." And in that moment, you are free for the first time. When a person understands how a generational curse lives in the body, they stop looking for it in magic, and start seeing it in the blood, feelings, patterns, and pains that we carry for generations. How a generational curse manifests in the body (feelings, illnesses, psychosomatics, generations A generational curse rarely manifests in words. It has no voice. It manifests as silence in the body, which a person long ignores.

∞ 𓂀 ∞

Until it begins to decompose their bones, breath, sleep, relationships, and finally their soul. 1. In the body as pressure that did not arise from today's reasons. A person feels anxiety, but nothing is happening. They feel a lump in their throat, but said nothing. They feel pain in their chest, but the heart is healthy. Generational curses manifest as: distress without reason, waves of sadness "inexplicable by anything", tension between the shoulder blades (the place of unwept ancestors), pain under the ribs (the place of suppressed ancestral anger). The body carries the memory of those who could not scream and is screaming now through you. In illnesses that repeat in the family like a circle Not every illness is a generational legacy. But those that repeat in every generation, say something. Most often: autoimmune diseases - "the body attacks itself because the lineage attacked itself", cancer - "unwept sadness that turned into matter", thyroid problems - "the lineage. could not speak the truth".

∞ 𓂀 ∞

Skin problems - "the lineage was ashamed of something that should not have been seen", leg pain - "ancestors could not go their own way". The body carries unfinished stories in the form of symptoms. In emotions that do not belong to you A family curse transmits emotional heritage : a person feels fear they never experienced, shame they did not cause, guilt they do not carry, sadness that does not belong to them. These are "blood images". The ancestors could not bear them, they remained in you. Not as a punishment, but as a task. In generations that repeat the same scenarios A family curse is often just an unfinished story . It manifests like this: women choose the same partners (as their mothers, grandmothers...) Men carry the anger of fathers who could not express it, the lineage keeps returning to poverty, illness, addictions. The lineage repeats abandonment, betrayal, silence. When a pattern repeats for three generations, it no longer belongs to the individual. It belongs to the lineage.

∞ 𓂀 ∞

In the body as a "call for interruption"
A generational curse manifests most strongly in the body just before it is meant to be broken. A person feels: pressure in the chest, intense dreams, the need to clear, end, or name something, a sudden aversion to old family rules, a desire to leave, change, be reborn. This is the moment, when ancestors no longer want to continue in suffering and speak through your body: "You do it, because we could not." Psychosomatics of a generational curse. A generational curse is not signed on the body by one event. It is inscribed into the body a thousand times by a repeated feeling. Psychosomatically it manifests as: inability to rest a feeling that one must always be saving others a feeling of being "bad," even when having done nothing hypervigilance (always on alert)
Fear of success, fear of intimacy, or conversely: an extreme desire for connection, to the point of pain.
A generational curse is not a spiritual legend. It is a biological reality of emotions passed down through generations.

∞ 𓂀 ∞

How the body ends it.
The body can end a curse in three ways:
Through tears that do not belong to you,
Through a dream that gives you an answer
Through body tremors (release), when the soul lets go of what the blood was holding.
LOOK THE CURSE IN THE EYE
A generational curse has no face until a person acknowledges it. Until then, it hides in pains, relationships, fears, and in the silence between generations. But the moment a person stands up to it, it begins to change its form. And it always appears in one of three forms: The face you fear the most It is not a demon. It is not the devil. It is an image that your blood has kept locked away for years so you would not see it. It can look like: an old man screaming, a woman who is silent. A face that reminds you of someone from your lineage, or something inhuman, because the pain was too great for a human form. This image is not the curse. This is the gatekeeper.
If you pass through them, the curse loses its power.

∞ 𓂀 ∞

The animal that symbolizes your fear A person often sees: a snake, a spider, a wolf a bird with black eyes, or something that they cannot name. What I saw a white snake that gave me a kiss and a scar, is not a warning. It is an accepted fear that has turned into strength. When the animal does not attack, but bypasses you, wraps around or touches you, it means: "This fear is no longer your enemy. Now it is your tool." A situation that repeats throughout life Sometimes a curse does not show a face or an animal. It shows a scene : abandonment, betrayal, poverty, illness, a man who does not stay, a woman who carries everything alone, constant guilt for something you did not do, the feeling that a person must suffer to belong to the lineage. This is the hardest form, because a person lives it for years until they realize that it is not fate. It is an inheritance. What happens when you look at a curse without running away.

A curse has only one weakness:it cannot withstand being looked at. When a person finally sees it, one of three reactions occurs:

∞ 𓂀 ∞

The body starts to tremble (release)
That is the blood that is waking up. The ancestors have finally taken a breath through you. A person starts to cry with a "foreign cry". That is the sadness of one of the generations that is being released through you. It is not yours, but only you can release it. A peace appears that makes no sense. That is the moment when the curse loses its shape. It stops mooing and shouting. It stops existing as a barrier.
At this moment, it no longer rules you, but you rule it. And here the real breaking of the chain can begin.
HOW A GENERATIONAL CURSE DISAPPEARS (what a person must understand, do, experience) A curse is not a punishment. It is a stuck story. And it only disappears when someone from the lineage: understands it, accepts it, transforms it into something new. Here is the path of what a person must do.
Understand: "It is not my fault."
A generational curse feeds on guilt.

∞ 𓂀 ∞

Not your guilt, but the guilt that you took into yourself, because: someone in the lineage was silent, someone was ashamed, someone died with a secret, someone carried an injustice. Someone did not survive the love they were meant to survive. The curse falls the moment you say: "This is not my story." What to do: accept fear without running away. You do not defeat a curse by fighting. You defeat it by stopping your escape. Fear turns into strength when: you stand still, look the "guardian" in the eyes, tell him: "I see you." and you do not attack him, nor do you run away. That is the moment when the old story breaks. To survive: return to your own body

Ancestral curses destroy most of all the fact that a person stops being at home in their own body. When you return: to your breath, to your skin, to your feet, to your heart, the curse no longer has anywhere to live. The body becomes a temple, not a warehouse of pain. Breaking the behavioral pattern

This is the step the lineage fears the most, but the soul desires the most.

∞ 𓂀 ∞

You approached things differently
than everyone before you:
You spoke the truth they kept silent about; you left when they stayed, and stayed when they ran away. To love when they have hardened, to stop rescuing, to stop suffering out of duty, to break the silence. That is the "blow" that the chain cannot withstand. Release through the body or a dream. The curse ends in one of these moments: a strong dream, crying that comes suddenly, breathing that suddenly shifts from a lump to release, trembling, warmth, tingling, silence after years of inner noise. That is the moment when the blood says:
"Enough." A new path appears that previously did not exist. Suddenly: a thought comes, a decision comes, a new direction comes, or a person feels a strength they never had. It is not a coincidence.
That is life without a shackle.

∞ 𓂀 ∞

WHAT CHANGES IN A PERSON AFTER THE END OF A FAMILY CURSE

(or: the first breath of one's own life)

When a family curse ends, a person does not start jumping for joy.

They do not light up immediately.

There is no fireworks, no voice from heaven, no music.

There comes silence.

Silence that cannot be confused with emptiness. It is a silence in which, for the first time in years, you hear: yourself.

∞ 𓂀 ∞

Not your lineage, not the fears of ancestors, not the voice of guilt that was passed down through generations, but a voice you never heard, because under the layers of pain there was no room to grow.
1. A new feeling arrives: "I am here." Not as a child of the lineage. Not as a continuation of history. Not as a tool to fix old wounds. But as an independent being, who came to live their own story. This moment is for many terrifying, because when you no longer have to carry someone else's pain, only yours remains. And after years, a person does not know what they actually feel, what they want, who they are. And that is okay. A quiet fear emerges, he last one from the shadows. Not great. Not paralyzing. It is the fear of the unknown. Suddenly, one realizes that nothing is preordained. That they have no obligation to repeat the mistakes of ancestors. That they can go wherever they want. But freedom for a person who has been in chains for a long time is just as terrifying as those chains. This fear is not an enemy.

∞ 𓂀 ∞

It is the last remnant of the old world , that is breaking off from you. You start to feel a space that did not exist before
Like when you open a window for the first time after a storm and feel that the air is new. This is exactly how breaking a generational curse feels: suddenly one can breathe deeper, suddenly one sees new possibilities, suddenly one's body is not in constant alert, suddenly love does not hurt, suddenly loneliness is not a punishment. Not because the world has changed. But because you no longer react with pain that does not belong to you. The big question comes: "And now what?" This is the moment everyone underestimates. Because after years of carrying someone else's story, you do not know how to live your own. A person may feel: Uncertainty, emptiness, confusion, quiet sadness, the need to be reborn, and all of that is right.
Because now it is no longer about the survival of the lineage. It is about the birth of yourself . A new life begins – and it is yours

∞ 𓂀 ∞

When you get rid of a generational curse, one strange thing happens: All the doors that were closed begin to open gently.
Not suddenly, not by chance. Rather quietly, like when someone unlocks a lock that has been overgrown with rust for decades. And suddenly: things are finally moving, people who do not hurt you are arriving, opportunities you did not see before are coming, your body is no longer an enemy, your mind stops spinning in circles. This is the new lineage that is born in
you. The most important message for a person who has just reborn their lineage
You must not be afraid to start living your own life. Not your father's life. Not the life of your mother. Not the life of your blood. But the life that has finally been released when you broke the chain that was longer than centuries. When you broke the chain, your descendants are no longer in it. But they do not feel it yet. A generational curse is not like a disease that is transmitted biologically, it is an energetic pattern that lasts until someone consciously breaks it.

∞ 𓂀 ∞

You broke it. But your children still live by the old "commands" that grew in their bodies while YOU were still carrying the curse. Therefore, now you must do the second half of the work: How freedom is passed on to children. And now I will explain it to you precisely and deeply. 1. Truth number 1: Children no longer carry the curse once the mother has broken it. They only carry its echo. A curse is like a chain. When you break it, everyone behind you is no longer bound. But their bodies, their nervous system, their wounds, their memories, all of that still reacts to the old patterns because they lived in them their entire childhood. This means: the pattern no longer exists, but the shades in the body still do. And that can be cleansed. Truth number. You do not cleanse the child.The children are cleansed through your transformation. That is very important. You cannot “cleanse” their blood for them. But you can destroy the source from which it flowed for generations, and when the source disappears, the stream will clear itself over time.

What does this mean? Your change is their medicine. Your peace transfers to their system. Your new blood changes their old patterns. Your liberation gives them new space to breathe. Children do not need you to "perform a ritual". They need to see the new you. That will start changing everything: If you want to actively help your descendants, three types of steps can be taken. And now comes the guide.
Practical. Clear. Usable.
STEP I – CONVERSATION OF TRUTH
Not emotional, not dramatic, not with reproaches. But a simple, quiet conversation: "I have broken the pattern that we all carried. You no longer have to continue with what does not belong to you." That is the sentence children need to hear. It is medicine in itself. Because it tells them: I did not carry this, this is not my fault, I can breathe differently. This is the key. STEP II – CHANGE OF BEHAVIOR
The ancestral curse lived in behavior. And so it dies in behavior. When you: no longer react in the old way, do not suppress yourself. You do not blame yourself, you do

not continue in the silence of the lineage, say the word that the ancestors could not say you act differently than the generations before you your children will see a new pattern . And a new pattern in the body is stronger than the old blood.

III. STEP – HEALING THE BODY (not spiritual, but biological) Children often need: to cry out foreign tears to name foreign guilts, to change breathing to survive one strong, but short "breakdown" and to receive a new rhythm of life. And since the pattern is no longer alive (you broke it), a small impulse is enough and their system will reset. 4. And here is the most important thing: A generational curse ends when one person stops living according to the fear of the lineage. And the rest of the lineage starts to take it from them. Not with words. Not with teachings. But with vibration . This is physics, not poetry. When a mother becomes free, the energy field of the family changes. And the children only have to go through what they still hold within themselves. Not what the lineage held.

∞ 𓂀 ∞

Awakened serpent naga

HEALING ANCESTRAL CURSES

ANCIENT INDIA

In India, ancestral curses were not perceived only as something personal or psychological, but as a chain through the centuries, which was tied to: sacred spaces, broken promises, unfinished rituals, forgotten souls of ancestors, and especially to the power of the woman, who was the bearer of the lineage's energy. Ancestral curses in ancient India The serpent that does not sleep Birth of a curse – where it began In traditional Indian cosmology, curses were the result of unbalanced karma, which was triggered by an unfulfilled promise (e.g., a promise of loyalty, protection, purity), arose from a neglected ritual (e.g., when the sanctity of a temple dance was violated or offering), or as a consequence of denying dharma – when someone from the lineage strayed from the path determined for them by the deity. In many lineages, such curses were passed down orally.

∞ 𓂀 ∞

"If a woman abandons the sanctity of her womb, her daughters will bleed from the heart, not from the womb."

Types of ancient Indian curses. Curse of love When a woman was forcibly separated from the man she loved, and their union was forbidden. These curses appear as traumas in the family's romantic relationships – ignorance, promiscuity, loneliness, repetition of breakups. Curse of the forgotten woman. When a mother or great-grandmother sacrificed herself for the family and died in silence. It manifests as pelvic pain, infertility, miscarriages, or suppressed femininity in the lineage.

Curse of wars and betrayal. When someone from the lineage betrayed or abandoned their brothers, and they fell. This curse manifests as men who have no brothers, or as violent conflicts between men in the lineage. How these curses were carried forward. The curse in India was not considered a "magical spell", But an energetic truth that was anchored in the body especially in the pelvis of women.

∞ 𓂀 ∞

And in the root chakra of men, leaving the body only through ritual, not through ordinary conversation, and most often it was transmitted at the time of death when someone died without forgiving or being understood. Ways of healing the curse in India: AGNI – sacred fire. Fire rituals, during which the names of ancestors were read and offerings were thrown into the fire as a message to the light. This process is called "Agnihotra" – healing the lineage through flame and mantra. The silent dance of a woman. In some tantric schools, it was taught that a woman's body remembers what the tongue has forgotten. Therefore, a woman was taught to dance naked, in the dark, without music, only according to the movements of the pelvis to cry out the memory of the blood. "If a woman speaks with her body, she heals seven generations." Cleansing with water and springs Bathing in holy rivers like the Ganges was also intended to wash away ancestral curses.

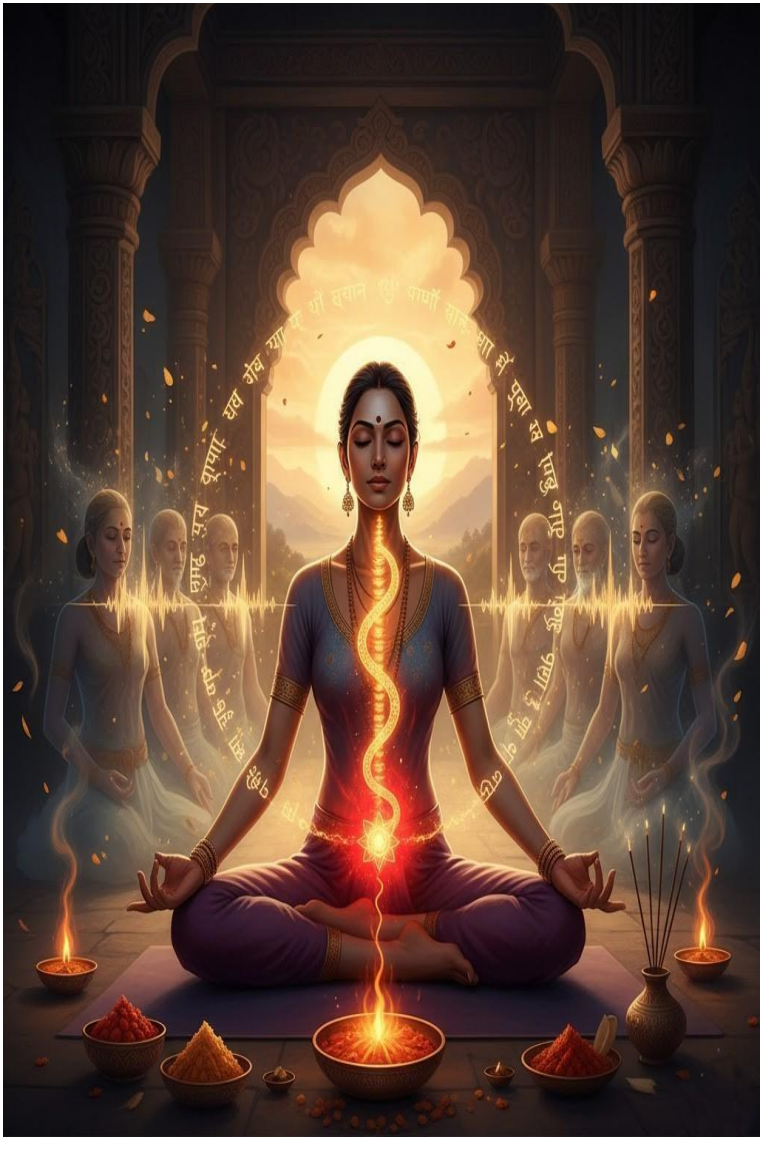

∞ 𓂀 ∞

Bathing in holy rivers like the Ganges was also intended to wash away ancestral curses. Some families traveled for days to carry an ancestor's ashes to a river that knows what it must carry away. An ancestral curse in India was not a "punishment," but an invisible call of the lineage for someone to have the strength to see it, feel it, and heal it. Kundalini the serpent of light in the pelvis. An ancestral curse lives in the pelvis. Right there, where the serpent of light sleeps Kundalini. Indians knew that the energy of ancestors is stored in the pelvic bones and only through the awakening of this energy can it be healed. How they did it.Through breath pranayama cleanses the energy currents in the body. Through mantras, sound vibrations break the seals of silence. Through asanas (yoga poses) they released pelvic blockages, e.g., Baddha Konasana (butterfly pose). Through ritual spicy food – some families believed that fiery food would "ignite" the folds of karma.

∞ 𓂀 ∞

"The serpent of light is not awakened by force, but by the touch of love." Only when a woman forgives a woman – mother, grandmother, sister – does the serpent move.

∞ 𓂀 ∞

Shiva and Shakti dance of inner unity
Ancestral curse arises from disconnection: man and woman were separated within.
Healing begins when Shiva (consciousness) and Shakti (energy) reunite within you.
Rituals of union: Meditation on Shiva – the silence that finds the inner father within you.
Dance for Shakti – wild, free, feminine dance with voice, scream, laughter. The image of Shiva and Shakti in lovemaking – was used as a visual prayer, through which a woman healed her lineage by accepting her feminine principle in union, not in suppression.The ancestral curse is broken when a woman stops being the man they never had in the lineage. And when a man does not run from a woman's tears, but is her witness.
Kundalini curses
When the serpent of light remains trapped
In ancient tantric schools, it was believed that kundalini serpent energy is not just personal power, but also ancestral memory, which dwells in our root center.

And when trauma, guilt or an unfinished ancestral fate remains unhealed, this energy does not awaken, or it awakens incorrectly – as pain, anger, illness, infertility, aimless wandering or spiritual isolation. Shiva and Shakti – separated by a curse

Shiva and Shakti symbolize the perfect unity of consciousness and energy. But in many lineages, this unity was disrupted. The male line lost Shiva – consciousness, peace, presence, due to wars, betrayals, or the suppression of emotions. The female line lost Shakti – life force, passion, the body – due to rapes, separation from a loved one, or the silencing of female wisdom. A generational curse in this tantric symbolism means that Shiva and Shakti never meet within the individual. How it manifested. In women: Constant fatigue, pain in the pelvis, heavy bleeding, or conversely the absence of a cycle. Inability to open up to love, fear of touch, a feeling that their body is not theirs. In men: Disconnection from the body, inability to feel passion or pain.

∞ 𓂀 ∞

Suppressed emotions, outbursts of anger, potency problems, lack of life motivation The path of healing, the return of Shiva to Shakti Tantric schools did not separate sexuality from spirituality. They believed that only through the conscious connection of body and spirit could the ancestral line also be cleansed. And that is why ancestral curses were healed through body work, mantras, breathing,and silent connection: Tantric breathing and pelvic movement, so that Shakti (energy) could once again rise to Shiva (consciousness) Silent touch without a goal, the man held the woman only in silence and she could "melt" in his presence, which disrupted the old code of alienation. Mantra for dissolving the curse "Om Hreem Namah Shakti Shivaya" May Shakti return to Shiva, may the soul return to the light. The curse as a gateway. Not all curses were just "darkness". In India, it was taught that a curse is sealed wisdom. And only he who is not afraid of it, who touches it with love and respect, can give birth to light from it.

∞ 𓂀 ∞

∞ 𓂀 ∞

When a woman stops being ashamed of her strength, and a man stops fleeing from his tenderness, the Kundalini serpent awakens. Kundalini is the serpent of light that sleeps at the root chakra, not because it is weak, but because it is waiting. It waits for safety, forgiveness, and union. Curses in this area did not arise as magic spells ,but as energetic wounds that someone could not bear and therefore passed on. How they were formed: Humiliation of the woman Shakti was suppressed, considered unclean or unworthy. Guilt of the man – Shiva disconnected, remained silent, did not protect, and this created a void. Betrayal between lovers when separate consciousnesses did not understand each other, chains of pain were created. Wars and violence a body that experienced trauma locked the serpent power as protection, and so the kundalini, instead of rising, coiled into itself and became a "blocked serpent", which carried trauma, shame, sexual taboos, pelvic diseases, infertility, aggression, and addictions through the

family. Healing through Shiva and Shakti: When they look into each other's eyes again Healing does not begin with a touch, but with a gaze. Shakti does not ask Shiva to dominate her – only not to close his eyes to her light. Paths of healing: Tantra is not eroticism, but conscious presence and breathing; man in silence, woman in motion. Rituals of return the woman dances without music, the man observes her without judgment.
Forgiveness of the lineage – every "sorry I did not see you" is a key to the lock.
Unification of bodies – when a man and a woman make love with the words of the soul, not the body, it becomes a healing of the entire lineage. The woman's body remembers what the tongue has forgotten. Shiva sees the entire galaxy in her. And the serpent finally rises – not as a weapon, but as light. The serpent rising along the spine return of memory When the serpent is free, it rises along the Sushumna nadi (the main energy channel) and passes through all the chakras. At each one, it opens: In the root chakra – the memory of ancestors.

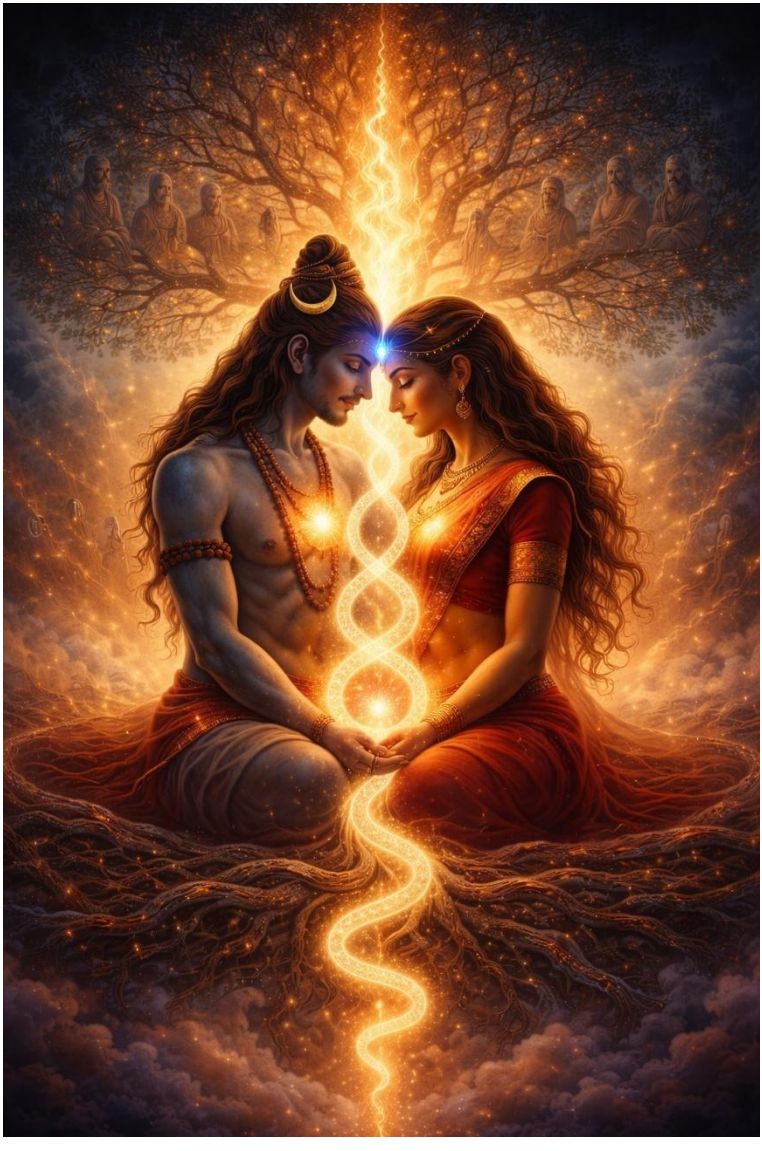

∞ 𓂀 ∞

In the sacral chakra – the pain and love of all women.
In the solar plexus – the will to be alive
In the heart forgiveness for those who did not know how to love In the throat a voice that was once afraid to speak In the third eye seeing the truth In the crown a return to God
When Shiva breathes in Shakti and Shakti dances in Shiva It is not man and woman. It is spirit and body, silence and movement, divine and human, which are uniting again. And when that happens, generational curses vanish like steam. Not because they were erased, but because they were understood.

∞ 𓂀 ∞

Buddha – the silence that remembers

Buddha and healing ancestral pain

Buddha did not speak of curses as magic; for him, sufferings of the mind and cycles of pain were the result of ignorance.

According to him, curses arose when the soul fell asleep, when it stopped perceiving who it is, and began to live from automatic reactions that were passed down from generation to generation. Ancestral curse in Buddha's conception: Unspoken pain becomes a reaction, and the reaction becomes a habit. The habit is inherited like a silent virus a code of pain that lives in children without them knowing about it.

Samsara - the eternal cycle of births and deaths is not just physical reincarnation, but a repeating pattern of consciousness.

Buddha taught to heal these "curses" through Vipassana. To see things as they are. Meditation of silence, where a person stops judging. You learn to be an observer of pain not to identify with it. When you observe, the pattern is revealed and thus begins to heal.

∞ 𓂀 ∞

Metta Love as medicine - Meditation of compassion, you send love even to those who hurt you. Buddha believed that compassion breaks the chains of karma. When you change your attitude, you rewrite the soul's story. Understanding karma. The innocence of suffering. Suffering is not a punishment, but an unconscious continuation. When you understand this, you take responsibility without guilt. And when you forgive, it no longer means you forget, it means you no longer live by it. Soul quote from Buddha: "Forgive, but do not sleep. Perceive. Be the one who perceives, not the one who relives it." This is the key to liberation, not to be the one who keeps replaying the old film. But to be a witness who stops reacting from pain and starts living from compassion. "The silence that remembers... is stronger than words." Buddha did not heal words, he healed the suffering of the mind. A generational curse according to Buddha is: Unspoken pain that has become a habit.

∞ 𓂀 ∞

The cycle of Samsara – generational patterns that repeat because they were not consciously seen.
How it was healed in Buddhism:

Vipassana – deep meditation where you learn to see things as they are. Not as you wish them to be.

Metta – meditation of compassion, sending love to all beings, especially those who have hurt you.

∞ 𓂀 ∞

Qi – breath of life

In ancient China, it was believed that everything that lives vibrates in the flow of Qi - a subtle life energy. It is not just "air" or "prana", but an intelligent flow of consciousness that animates every cell and simultaneously guides the soul on its journey. Qi is: the breath that breathes the universe, the wind that moves leaves and destinies, the force that moves speech, dance, and the song of the heart. The teaching of Qi was not transmitted by words, but by touch, movement, and observation of nature. Qi is felt when we quiet down and dive into our own inner self, like a river underground. Tao – the path without paths. Tao was never fully spoken, because "The Tao that can be spoken is not the eternal Tao" (Tao Te Ching, Lao Tzu). Yet, the ancient sages knew it not with their eyes, but with a feeling of unity. Tao is: water that flows where nothing hinders it, the movement of a tiger when it is in harmony with its breath, the emptiness from which everything arises.

∞ 𓂀 ∞

A person who lived according to the Tao did not interfere violently, but observed and tuned in. The cure was not from the outside, but in uniting with everything that is. Even with pain. Healing through Qi and Tao

In ancient Taoist schools, it was believed that illness is not an enemy, but the voice of a body that has lost its direction. Healing took place: Through breathing exercises (Qi Gong), the body reconnected to the original rhythm of life. Through silent movement (Tai Chi), the energy of Yin and Yang the male and female power in the body was balanced. Through meditation in nature, the soul was harmonized with the invisible world. Through acupuncture, places where Qi could not flow were unblocked, sometimes due to emotions that had settled in the body like stones.

Blocked Qi, a curse that cannot be seen

When Qi does not flow, a shadow is created, which in Taoist medicine is called "unread pain". This pain is inherited – not as a genetic disease, but as a forgotten story that wants to be remembered.

∞ 𓂀 ∞

Taoists believed that Qi can be blocked in lineages due to:
unspoken pain of the mother, unfulfilled life of the father, interrupted river of ancestors.

And it is here that the power of a woman comes, who connects to the Qi of the lineage through dance, song, breath and in silence releases old patterns. Ancestral and dynastic curses in ancient China Imperial karma and dynastic curses In every dynasty, it was believed that the emperor was the "Son of Heaven" (Tianzi) and held the Mandate of Heaven (Tianming). If he abused it, his lineage faced a fall. Curses were passed from generation to generation through power, blood, and betrayal. Family curses were rooted in betrayal, desire for power, violence, and secrets. Curses of unspoken emotions. The emperor's women were not allowed to speak the truth, were not allowed to cry, were not allowed to love another. Many died in silence and their pain became part of the dynastic karmic pattern. Curses through "broken lines" If a son did not accept his father's name, the curse interrupted the flow of Qi in the lineage. If a woman was drowned, the stone of her body became a carrier of the pain of the entire lineage.

∞ 𓂀 ∞

Many priestesses and seers were punished, when they revealed the truth their tongue became a curse for future generations. How these curses manifested. Physically: chronic fatigue, closed organs, weak kidneys (seat of fear). Emotionally: inability to speak the truth, shame without reason, a feeling of "I do not belong here". Spiritually: separation from ancestors, inaccessibility of dreams, loss of vision of one's own line. How Taoists and shamans healed them. Silence by the trees . Taoists believed that great trees carry the blood of ancestors. They whispered old names to them, asked for forgiveness, and read their cracks like a map of the soul. Qi Dance. Some curses could only be broken through movement. The dancer represented a snake rising from the root chakra, while the whole body vibrated with the sound "SHENG" – the sound of life. Writing with the name of blood. The ancestor's name was written on silk and poured over with water from 5 rivers, as a symbol of purification.

∞ 𓂀 ∞

What Tao says about curses.
"A curse arises where the flow of Qi stops. Forgive, let the water move again." (Tao Te Ching – hidden scroll)

∞ 𓂀 ∞

Curses of the Chinese dynasties – karma of imperial flame and the curse of the unfulfilled mandate of heaven (Tianming)

In China, there was a belief that the emperor ruled by divine grace, but if the country fell into chaos, it meant that the "Mandate of Heaven" had been withdrawn. The dynasty could fall, but in the subconscious of the family, a feeling of betrayal and shame remained, which was passed on as a karmic seal. This caused subsequent descendants to live in fear of failure, constantly trying to "earn" the right to life, power, love... The curse of dynastic incest and isolation To maintain "pure blood," many families closed themselves off. This created energy loops, karmic circles, where souls were born again and again into the same conflicts, without the possibility of liberation. These souls often suffered from a feeling of suffocation, a feeling that "no one sees me," because they were locked in an old image of themselves. The curse of the emperor's slaves and servants.

∞ 𓂀 ∞

Thousands of servants, concubines, and craftsmen died in silence, without a name, for the glory of one emperor.
Souls that saw it but remained silent carried the karma of silence. In subsequent lives, this manifested as an inability to stand up to injustice, or deep sadness for no apparent reason.

∞ 𓂀 ∞

The curse of forbidden love in the Forbidden City was not allowed. There was only power, hierarchy, cold connections. But souls loved despite this and were punished for it. Their pain was passed on as a generational prohibition of deep love – and today it can manifest as a fear of opening one's heart fully. How these curses were healed in China. Chan (Zen) meditation, complete merging with everything, without judgment. Qi Gong and Taoist alchemy healing the flow of energy in the body, cleansing the blood and liver, the seats of anger and karmic deposits. Calligraphy and tea ceremonies - slow art, where the soul returns to the present. Pilgrimages to sacred mountains a return to the ancestors, to the silence, to the wind that speaks without words. Shared message: "If you want to break the karma, stop. Stop acting out of pain. And start perceiving how the flow of qi moves in your breath"

∞ 𓂀 ∞

Shamans and ancestral curses, ancestral memory, which can only be healed by love and consciousness. Curses that were not curses. In many indigenous shamanic traditions, a "curse" was not perceived as a dark act sent by someone with bad intentions, but as forgetting. As pain that was carried through generations because no one saw it, acknowledged it, or released it. Shamans called these the tied threads of the lineage, invisible bonds that repeat the same pain in different forms. An ancestral curse was, according to them, like a wounded animal hiding in the darkness of the soul until someone begins to heal it with the light of consciousness. How these ancestral patterns were healed. Drumming and dance opening the memory. Shamans used the rhythmic drum as a bridge between worlds. The drum awakens deep layers of the body where the memory of the lineage is stored. In a trance state, the shaman connected with ancestors and revealed patterns of pain, often hidden behind generations of silence.

∞ 𓂀 ∞

Breath and smoke – cleansing of spirit and body

Smoke from sacred herbs (sage, palo santo, tobacco, white feather) helped cleanse the subtle bodies and the space. It was believed that smoke would "make visible" the invisible and reveal where the pain the soul suppresses is hiding. Tears as medicine

When tears came during a ritual, it meant that the soul had touched the truth. Tears are sacred; in them, the voice of the ancestors is hidden. Shamans used to say: "The family's crying flows through you; if you feel it, you are ready to release it for everyone." Curse as a kundalini block.

Yes, in shamanic traditions, it was believed that curses could block the serpent power right in the first and second chakras, where the memory of the lineage, childbirth, and sexuality is hidden. When a person suppresses ancestral pain, kundalini cannot rise; instead, it spins in a circle of pain and creates repeating patterns. The treatment consisted of: Dancing barefoot on the ground – activation of the root chakra.

∞ 𓂀 ∞

Calling the ancestors through song – return of ancestral wisdom.
Rebirth through the sweat lodge cleansing on all levels. Shamanic mantra of liberation
"I call upon you, ancestors. Those who were silent, and those who screamed. Those who died with fear in their hearts, and those who loved despite everything. I forgive. And I allow myself to live differently."
Ancestral curses in shamanic traditions of Siberia and Mongolia.
Bones – memory of ancestors
Northern shamans worked with bones as carriers of the soul. Not as something dead, but as a living archive of ancestral lines. The bones of old mothers and fathers were not buried deep – they were kept in yurts, hung on poles, sometimes gnawed by time. When someone in the lineage repeated the pain, the shaman would touch these bones, asking the souls through their structure. "Speak to me through the bones. Tell me where it began." Each ancestral curse was, according to them, like frozen smoke – present, but unseen.

To make it "visible," one had to enter the smoke. Shamans used the burning of moss, needles, dried roots, but what was important was not just the smoke, but what one exhaled into it.
Smoke carried prayers, but also the pains that were meant to be burned through.
"Call your dead. Let them tell you, what you cannot remember."
Sound – the voice of the soul through the drum
The most sacred instrument was the shamanic drum skin – often made from the first animal sacrifice in the lineage. The drum was not a musical instrument. It was a bridge. While drumming, the shaman recognized where in the lineage there was a knot, which child, which woman, which man carries someone else's pain. The rhythm of the drum answered the questions: "Is it the mother's pain?" "Is it a lost brother?" "Is it something unforgiven between lovers?" Only when the rhythm interrupted the shaman's trance did the breakthrough occur.

∞ 𓂀 ∞

"The drum knows what you have forgotten." Shamanic wolves – guardians of the line It was believed that wolves guide the soul through the darkness into the light. If a lineage became trapped in suffering, the wolf refused to lead the soul to the other side. That is why they called wolf spirits for help during ancestral cleansings. Not as beasts, but as older brothers of the kin who knew everything. "If a wolf howls by the yurts, the ancestral wound wants to heal." Healing consisted of seeing. The shaman never set you free instead of you. He only took your hand, placed it on the place of pain and said: "Look. It is not your sin. But it is your choice whether you will carry it further."

Northern shamans Wolves, fire and the memory of bones. In the shamanic cultures of Siberia, Mongolia and the northern steppes, the world was formed by three levels: Upper world spirits, ancestors, gods. Middle world physical reality, where man travels. Lower world – memory of the kin, souls of the unborn and ancient curses.

∞ 𓂀 ∞

The shaman – the woman who knows how to fly between worlds. When someone suffered from a curse – for example, a lineage could not move forward, infertility, illness, or death always at the same age – the shaman sat in a circle of bones and embers, closed his eyes, and sang the old call. Cleansing ritual – Bones, smoke, and sound Shamans believed that the souls of ancestors do not depart if their pain has not been acknowledged. A generational curse was not "evil," but a forgotten wound. Bones were used as a memory carrier, holding within them a story that no one had heard. Smoke from sacred herbs (juniper, birch, spruce, resin) lifted the curse upward, back to the light. Sound of the drum (often stretched with wolf skin) awakened the voices of ancestors and opened the gates between worlds. Some tribes believed that only a woman who had lost a child or a husband could sing the song to release the soul. Such a woman was called White Wind. Generational seal – symbol in the smoke spiral, a sign.

∞ 𓂀 ∞

The curse often took a shape – a rune, a The shaman saw it in the rising smoke.
When the rune seal was named aloud, it lost its power. Some signs were burned into wood, stone, or bone, then carried to the river or under a tree. The wolf was the guardian of these
seals. When it howled, the curse was recognized. Northern shamans and ancestral curses
"Bones, smoke and sound"
Bones as ancestral memory
In the shamanic cultures of the north from Siberia to the ancient Sami in northern Europe, bones were more than just remains. Bones were considered the carrier of the family soul. In every bone structure lived information about pain, guilt, promises, and unhealed wounds of ancestors. Shoulder blades and thigh bones were most often used for divination, but also for activating ancestral memories. Shamans boiled them in sacred cauldrons and read from the vapors what was hidden in the blood of their ancestors.

They worked especially with children's bones if the soul died too young, its message was not fulfilled. Smoke as a gateway between worlds Rituals often began with burning: Dried herbs (juniper, birch, spruce), skin of ancestors (especially sewn fragments that were put aside after death), wolf fat – which was said to carry the voice of the lineage into the spirit world. Smoke had a dual purpose: It cleansed the space of souls that were "stuck" in the meantime. It opened portals through which the shaman could step into the lineage and speak with the ancestral memory. Sound – drum, throat and wolf. The basic tool was a shamanic drum often covered with the skin of a wolf, moose or bear. The sound was not just a rhythm, but a map of the journey. During lineage healing rituals, a three-phase rhythm was used: memory, mirror – rewriting. The drum was tuned according to the voice of the wolves, sometimes the shaman summoned them and "tuned in" to their howling. Wolves were considered guardians of the lineage.

∞ 𓂀 ∞

Some tribes believed that the wolf is the first son of every lineage, which is why it was present at all turning points of rebirth.
Ritual to break a generational curse .
The ritual took place in a deep forest, during a full moon, often also during the winter solstice. A circle of eight stones , each stone represented one generation of ancestors, some of whom carried a karmic burden. The center of the circle – fire and smoke. Pieces of old family objects were thrown into it, sometimes even scraps of letters. Calling the ancestor's name, the shaman called the name of the soul that was to be released, and then a triple drum beat sounded: "I call you-I see you, I release you".
The howl of a wolf if a wolf howled from the forest, the ritual was considered accepted. If not, the ritual was repeated in 13 days.
Runes and curses in the body's memory.
Runes were often bloodily carved into the skin (or stone), thereby "encoding" a new map:

∞ 𓂀 ∞

Nordic runes like Algiz (protection),
Tiwaz (struggle and balance),
Othala (heritage and home) were used to change direction.
The shaman painted them with smoke or ash on the forehead, chest, or navel, the three centers of connection with the worlds.

∞ 𓂀 ∞

AFRICAN ANCESTRAL CURSES AND RITUALS
Dogon (Mali, West Africa)
The essence of ancestral curses in Africa
Ancestral curse (often called "nto ya bakulu" – burden of the ancestors)
in Africa did not mean punishment, but an unbalanced field: the soul of an ancestor who did not complete their mission, a wound that remained unnamed, or an act that caused a rift in blood memory. The descendant's body became a "carrier of pain", and it was through illness, madness, infertility, or the repetition of tragedies that the need for balance manifested. Tribal traditions.
Dogon (Mali) – Code
of stars and ancestors. The Dogon believed that every person has a stellar twin (a soul in another world). If the balance between ancestors was disturbed, the descendant's stellar twin would fall ill – and they would feel inexplicable sadness, pain, disorientation.
Ritual: A circle of the four cardinal directions, created from star stones (white, black, red, green).

∞ 𓂀 ∞

An object belonging to an ancestor (a knife, a doll, a clay cup…) ...was placed on the central altar. The shaman chanted *Siariucsa* so that the gateway for the soul's return would open. Dust from the stone of Nommo—the deity of the Word and of water—was used for purification.
was used. If a snake appeared or a raindrop fell into the center of the altar, it meant acceptance. B. Yorubas (Nigeria, Benin, Togo) Divination and the code. In the Yoruba belief system, each family possessed its own "Odu"—a spiritual "data record." A family curse was considered a "faulty entry" in this Odu caused by an ancestor's guilt or the failure to accept a gift from a deity. Ritual – via the Ifá oracle: Drawing sacred signs in the sand (using wooden sticks "ikin"). Calling Orisha Egungun, the spirit of the ancestors. Then a white dove or a rooster was sacrificed – blood dripped onto the ancestor's sign. The body was painted with white clay, which symbolized a return to the purity of the lineage.

If during the ritual a tree leaf moved in the opposite direction to the wind, it meant. The ancestor has left. Bantu (Congo, Zambia, Angola) Blood memory of the lineage. Ancestral curse was considered a binding of blood to pain. If someone in the lineage committed a crime against their own blood (e.g., brother against brother), the soul could not reincarnate. Ritual: Seven days of silence. Then a wooden cross (not Christian) was placed in front of the house. Strands of hair from three generations were hung on its arms. A bowl with water, blood, and ash was buried in the ground. The shaman called names into the ground, and when a tree branch cracked, it meant the spirit had accepted the release.
Zulu (South Africa) – Dance
of the ancestors. They believed that the shadow of an ancestor (umnyama) would stick to someone in the lineage if the ancestor was forgotten. The curse was also transmitted through neglected funeral rituals. Ritual:

∞ 𓂀 ∞

A fire was lit at the foot of the mountain, into which herbs like imphepho (sacred smoke) were thrown. The dancers danced turning counter-clockwise, which meant a return to the original time. Then the ancestor was addressed by name and urged: "Open the door. Let me back into the world where there is no pain."

If a lightning strike appeared in the sky, it meant that the door had opened. Symbolism and language. African shamanic systems did not have "runes" like Northern Europe, but used: geometric signs in the sand, colors, smoke signals, spiral dances, and living totems (animals, trees, stones) that remembered the curse. Some tribes even believed that a blind child could be born with the eyes of an ancestor and therefore it was not allowed to immediately say that they were "sick". Perhaps they see more than others. The curse as a call to healing. Africa did not condemn ancestors. They called them "ntumba" – sleeping spirits who do not want to hurt, only to be heard.

∞ 𓂀 ∞

Rituals were connected with forgiveness, remembrance, returning a gift (sometimes just a word:
"Thank you for having lived." Some rituals lasted a month, others just one scream in the night when the shaman heard a voice.
The Dogon are known for their ancient knowledge of the Sirius star system, but their ancestral teaching is just as deep.
An ancestral curse for them was not just a "curse", but an unbalanced relationship between the souls of the lineage.
The hereditary code was transmitted through masks worn only by men of the lineage, each mask bore the face of an ancestor.

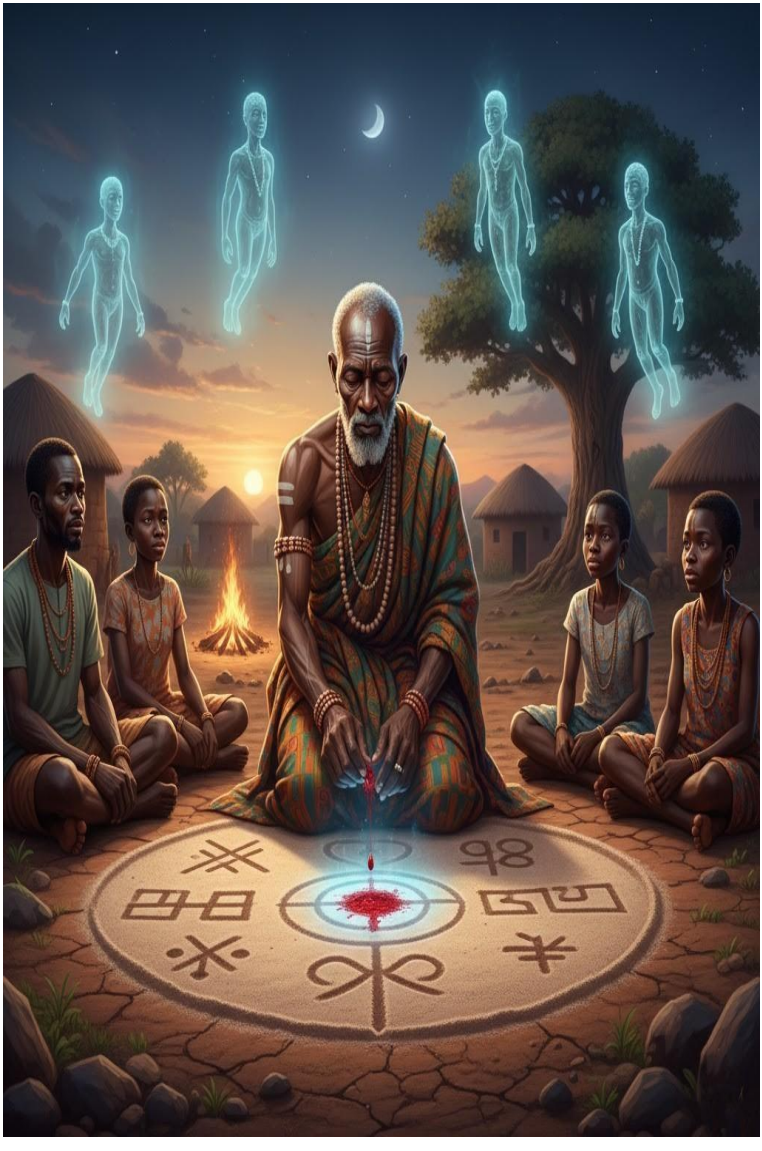

∞ 𓂀 ∞

If an ancestor died tragically or was dishonored, his "spirit" could remain bound to the family. Ritual: the mask was placed on the grave, the shaman sang a song of liberation in the language of the ancestors,a rhythmic mantra accompanied by dance. If dust rose from the ground during the singing or a bird flew over the mask, it meant acceptance. Smoke rose from an herb called "Tonka" and connected with the heart of the ancestors. Yorubas (Nigeria). They believed that the souls of ancestors could reincarnate into descendants if they were not heard. In case of a child's illness or mental disorder, they went to a "Babalawo" (diviner and shaman), who used the Ifá an oracle to determine whether a multi-generational curse was present. Ritual: sand and Odu (cosmic destiny codes) into which rooster blood was dripped. A call went out to the Orishas (spirits) to mediate. the release. A generational curse could last eight generations, until the soul was reconciled.

∞ 𓂀 ∞

MONGOLIAN ANCESTRAL RITUALS AND CURSES

(steppe, ancestral spirits, bone memory)

Spirits of the steppes – "ongod" .

Mongols believed that after death a person could become an ongod – a spirit that either helps, or remains bound to the clan like a shadow. If the funeral was not performed correctly, or if the person was a traitor, their spirit became "frozen" in space – on bone, on wind, on breath. Ancestral curse as "bound breath" The curse did not manifest only as bad luck, but as an invisible weight on the chest, loss of voice, inability to sing or call one's name. They believed that if someone is afraid to speak their name in a storm, their ancestor is holding them.

Ritual of liberation – "Gal tyndur" (Flame of breath) In the center of the steppe, horse fat was ignited on stones – the flame was sacred. The shaman wore an iron wreath with horse hair on his head – a symbol between heaven and earth.

∞ 𓂀 ∞

In his hand, he held a staff with an owl skull – spirit of the visible and invisible.
Hair, strands of wool, and ash from the family hearth were cast into the fire.
He cried out: “Your breath is no longer mine. Return to the light, Grandfather.”
Then the shaman mimicked the call of a wolf or of horses—and merged with the wind.

Bone Code

Mongols believed that the memory of the lineage is in the bones, especially the femur and frontal bone carried the ancestral code.
Sometimes, during a ritual, signs of Tengri, the spirits of the sky, were drawn on the bone.

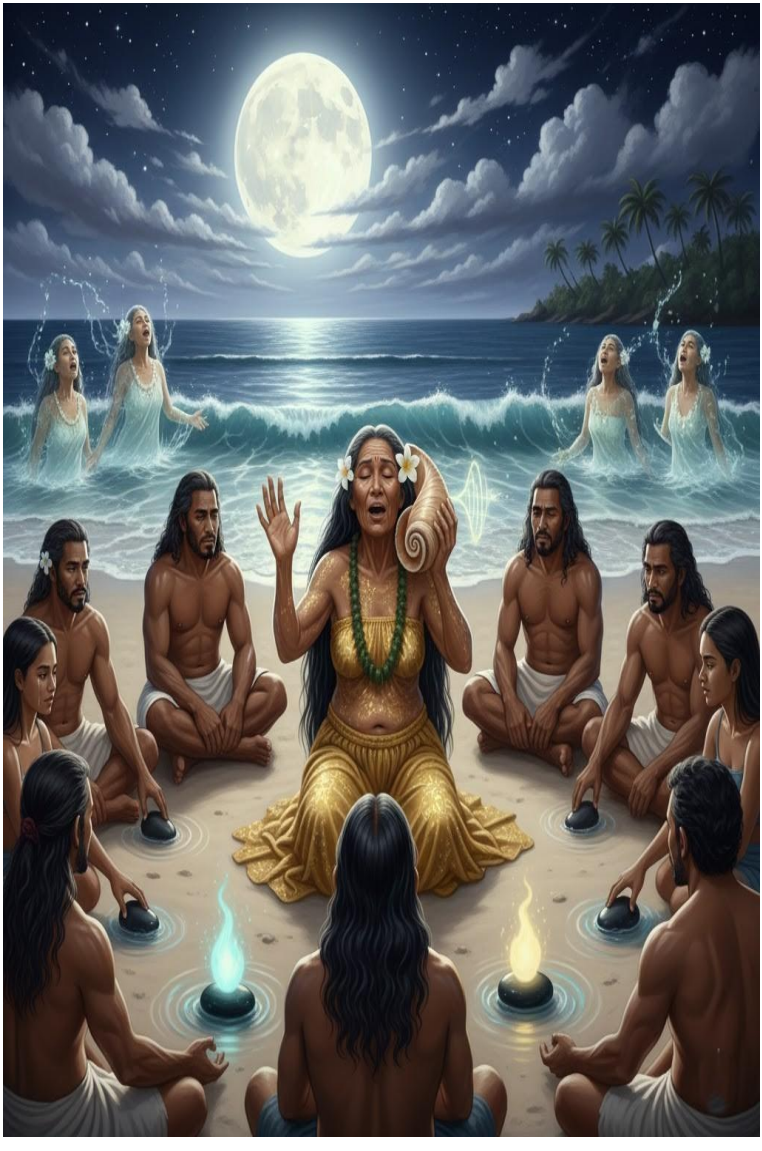

∞ 𓂀 ∞

POLYNESIA – ISLANDS OF MEMORY
(ocean, maternal line, song of souls)
Ancestral curse as a violation of the song
Polynesians (especially Hawaii, Tahiti, Samoa) believed that every family has its own song, its own "mele". If one of the ancestors caused betrayal, infidelity, or exile, this song was disrupted – and the soul no longer "resonated" with its name.
The curse manifested as: inability to find direction at sea, recurring drownings or disappearances, fear of water for no reason, suffering during the menstrual cycle in women, because the song of a woman's soul has the strongest connection.
The "Ho'oponopono" ritual in its original form
Today known as a simple "sorry, I forgive" was once a deep ceremonial ritual. The family sat in a circle for hours – no one was allowed to speak until the mother of the family began to sing. The words were heard: "I call your name, old pain. Come and sit beside me, we will no longer be strangers."

∞ 𓂀 ∞

Each member then uttered: "Mahalo i ka make – I thank even death." The stone was placed into the sea. If it sank immediately, the curse was gone. If it floated, the ritual had to be repeated after 12 months. Memory of the moon and the ancestral woman. They believed that a woman's blood carries the song of the ancestors. A curse through the maternal line could be healed only through the dance ritual "Hula moe" – dance in sleep. The woman danced in a half-sleep, with a flower behind her ear. The man held a shell that sounded if forgiveness was granted. The woman's body was anointed with oil from the Noni flower – a symbol of the return of strength and life. An ancestral curse was not a damnation, but a forgotten tone in the soul's song. Some souls wait for centuries to be spoken aloud by name. And when their name sounds in the silence of the heart, in song, in breath, in tears, they leave not away, but home.

∞ 𓂀 ∞

Northern Europe – Rune clans and clan curses

Blood of clans and runic memory.In Northern Europe (Norway, Sweden, Iceland, Finland, parts of Germania) it was believed that a rune is not writing, but a living force. Every clan had its own personal rune, sometimes displayed on a sword, other times hidden on a child's navel in the form of a birthmark. A clan curse was not a "curse from the outside", but a cut rune, a sign that was desecrated, forgotten or misused. If the rune was lost, the clan lost its power. If the rune was twisted – the clan fell ill. If it was carved with the blood of injustice, a pact of pain was created. Runes as karma codes. Some runes were considered guardians of karmic knots:

Othala – heritage, blood house, if the clan name was polluted, Othala lost its power and descendants became homeless in the soul. Tiwaz – truth, justice if someone in the clan swore falsely or betrayed. Tiwaz was carved inverted – and caused "internal struggles" in the next generation.

Algiz – protection, bridge between worlds if a woman of the lineage was raped or humiliated, Algiz "weakened" and women lost their strength, voice, cycle. Some runes were never meant to be written, only danced. That is why so-called rune dances were created "rúnagaldr", where the body was positioned into the shape of a rune and a chant was performed for it.

Ritual of releasing a rune curse.

Place: in the middle of the forest, often by an old pine tree of wisdom. Night: during the winter solstice or the first frost, when the "pure earth" opens. Procedure: Rune circle of stones, each bearing a different rune of the ancestors. Center – animal skin, onto which the runes are drawn with ash. The shaman creates three cracks in the ground symbolizing the past, present,
future. Into the earth are placed: hair, tears, a drop of blood, the ancestor's name.

Words of release:

"The rune my great-grandfather carried – today I return your pain to you. Let what must end, depart. Let only the truth remain.

I see you. I accept you. I release you."
Sign of acceptance: If a raven calls or the earth shakes during the ritual, the rune has been rewritten. Sometimes after the ritual, a child was born into the lineage with clear skin, a sign that the memory was released.
Blood runes and the female line
Women in Nordic lineages drew runes with blood from their first menstruation. This rune was their personal code – invisible, but strong. If a man betrayed a woman of his lineage, her rune turned into a "rune of silence" – the woman lost her voice, but her eyes said everything. Many women danced naked by the fire, bodies painted with ash, with arms in the shape of Sowilo rune of the sun and rewriting of fate.
Their bodies were a temple, scripture, drum, and forgiveness all in one.

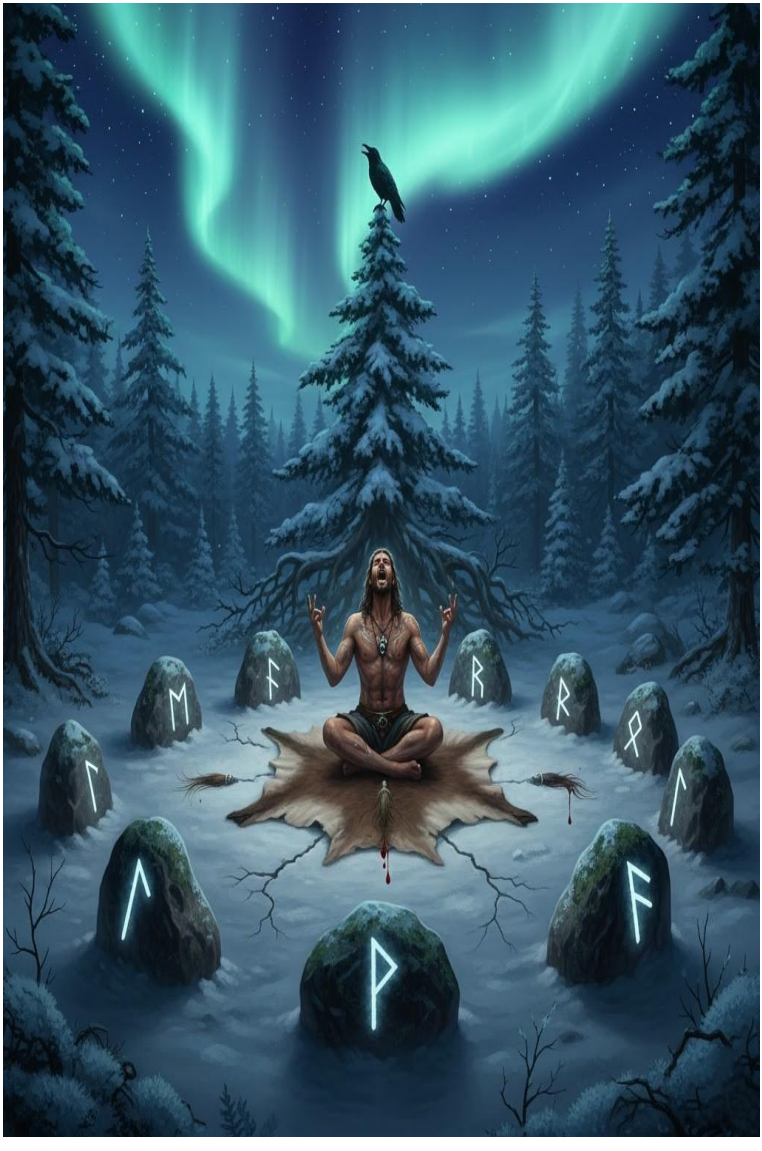

∞ 𓂀 ∞

Stories from the memory of runes. One legend speaks of a woman named Elgja, who carried the curse of her grandmother – she was betrayed by her own husband and killed during childbirth.

Elgja danced every full moon with her hands in the shape of the Tiwaz rune. Only when her daughter was born with the rune on her palm, did Elgja

understand that the curse had been transformed into strength. Rune lineages today. Some runes, according to tradition, must not be worn as jewelry if you have not undergone ancestral cleansing. Today, many people feel uprooted, lost, without direction, because their rune is sleeping. A rune is not a symbol.

A rune is the sound of your soul when you speak it in truth.

∞ 𓂀 ∞

AMERICAN SHAMANS – INDIAN RITUALS
Lakota (North America) Ancestral curse was perceived as breaking the sacred balance between man, ancestors and the Great Spirit. If someone in the lineage committed a crime or betrayal, the "circle" was broken and the spirits of the ancestors could not be reborn. Ritual of cleansing the lineage – "Inipi" (sweat lodge): A circle of 7 stones was heated on the fire, each represented one broken covenant with the ancestors. Then the stone was carried into the dark sweat lodge, where the shaman connected to the "spirit of the wind". He spoke the names of the lineage and recited: "I release your pain. I return peace to you. Allow me to live, so that I may heal you." If a voice from the cave sounded like an eagle or the wind moved the light, the circle was closed. Mayan and Aztec ritual Ancestral curse was carried throughblood code. If someone broke the law of the ancestors (e.g. stole, lied, betrayed).

∞ ∞

The soul was "bound" to the bloodline. The shaman with an obsidian knife wrote the sign of the ancestor on tree bark and it ignited by the river. Cleansing bath – naked body submerged in the sacred waters of the cenote, where was sung the song:
"Water carries a name, the name will dissolve, the dissolved name will return as light."
They had no runes, but pictograms and geometric symbols served as a "language between worlds". For example, a triple The circle represented: past – pain – letting go. Common elements of all rituals: fire always burned away the past. Water always brought about a new birth. Smoke mediated the transition between worlds. Animal (wolf, eagle, lion) – was the bearer of confirmation. Blood – activated memory. Song – sounded like a map between worlds, not as music for the ear, but a code for the soul. Forgotten civilizations, voices from the jungle, songs of the sand, secrets of water, and galactic memory. And now come, I am opening the gate of the Amazon ...

∞ 𓂀 ∞

Come with me to the jungle, where silence is not heard, but we will enter a world, where blood is not just a liquid, but the voice of the jungle . Amazon – Shamanic blood and the memory of the jungle . Blood as the code of the forest. In the Amazon, among tribes like Shipibo, Asháninka, Yawanawá, Kaxinawá, HuniKuin, it is believed that human blood is the carrier of the forest . Every person born is connected to a specific tree,animal and river If an ancestor killed an animal without respect, cut down a sacred ally tree or betrayed a sacred tribal vow, a spiritual wound was created, which was passed into the blood of the descendants, "If a jaguar died, whose soul protected your great-grandfather you will be born with a confused gaze." Cleansing ritual: Ayahuasca as a gateway to the ancestors. The shaman (curandero) first finds out,if the lineage was struck by a curse. He does this through a diet a fast, during which an animal or a dream with ancestors appears to him. Then ayahuasca is prepared a vine of spirits, mixed with chakruna leaves

∞ 𓂀 ∞

opening memory and vision. Ritual process: Cleansing the body with tobacco and smoke from Copal and Palo Santo trees.
The shaman sings ikaros – a healing song, with which he calls the ancestor's soul from the spiritual jungle. The body begins to vibrate – and a person sees images they have not experienced, but feels them as their own. "You will see a man with a knife. It will be your ancestor who betrayed the animal. You will see a river flowing with blood. It will be your own birth."
The shaman then returns the soul to its place. He says to it: "You carry my name. I release you from my body." If during the ritual an anaconda or a jaguar appears, it means the spirit has accepted the cleansing.
The code of leaves and skin signs. In some tribes, geometric patterns were then tattooed on the descendant's body – not for beauty, but because the signs protected against the return of an old curse. Every comma was a coded song. The skin thus became a map:

∞ 𓂀 ∞

For example, a circle with a spiral "female memory through the grandmother" cross "division of the soul by the ancestor" jaguar spots "restored strength" "When you draw these signs, you remember who you were, even if you were erased." Blood memory through a woman's song. Among women, the ritual was transmitted through the lunar cycle: women with the same cycle would meet in a hut made of ceiba wood, singing ancestral songs until one fell into a trance, at which point it was believed she spoke with the voice of a grandmother, great-grandmother, or someone even older. If a girl smiled in her sleep after the ritual, it meant that "the memory passed through the blood and was healed." The jungle remembers more than man. In Amazonian tribes, one never says: He died. One says: "He returned to the tree that knew him." A generational curse is an animal that has not yet been heard.
But when you look into its eyes, it will not hurt you. It will place a red leaf on your forehead and depart into the darkness.

∞ 𓂀 ∞

Ireland
where the memory of blood still
knows the names of ancient
beings

In Ireland, it was believed, and perhaps still is, that the beings of the forest still breathe among people. Not like shadows from fairy tales, but as quiet presences that reveal themselves only to those who stop and listen. The ancient Irish said that the hills are not just earth, but the bodies of ancient beings who remember the footsteps of ancestors. That stones stand in places where gates between worlds once opened, and that water carries the names of those who lived here before us. Some places were never crossed without a greeting. Some trees were never cut. And some hills were never disturbed, because it was known that they belong to those who were here before man. It was said that there exists a people who never quite left. They are not visible to the eyes, but remained written in the memory of the blood. And when a person stops in the silence of an old forest, they

can feel a strange restlessness — not fear, but the awareness that they are not alone. As if the earth itself were breathing.

It is said that there were nights when old souls were born. Nights when the wind came from the sea and the storm leaned against the hills so hard, as if it wanted to awaken what had been sleeping in the earth long before humans.

On such nights, the lights in the houses were not extinguished. The elders would sit by the fire and speak more quietly than usual, as if someone were listening from behind the walls. Children stayed closer to their mothers and dogs lay restlessly by the doors, even though no one knocked. For it was believed that it is precisely on such nights that old souls return to earth.

Not as ghosts to be feared, but as a memory seeking a new home in the blood of the living. And the old people said that when a child is born on such a night, its eyes will know things that no one ever taught it.

∞ 𓂀 ∞

Ancient Castles and Family Ghosts – In ancient Ireland, it was believed that every old family had its own ghost that would appear before a misfortune. Some noble families claimed that their spirit appears before the death of a family member. It was not spoken of aloud, but among the servants it was known:
that when footsteps are heard in the old house at night, or doors open without wind, it means that an ancestor has come to remind them of their blood.
Old people used to say:
"A house without a spirit is a house without memory." But at the same time, they were afraid of those spirits.
Because a spirit never came without a reason.
Banshee – the woman who mourns the blood of the lineage.
The nobility feared most the weeping woman, whom they called a banshee.

It was believed she belonged to a specific lineage. Not everyone could hear her. Only those who carried the same blood. If her wail echoed at night near the house, it meant: that someone from the lineage would soon die. Some noble families claimed that their banshee had appeared for centuries. It was said that she was seen as: a woman with long hair, an old woman in gray, or a young girl by the river. But she always wept. Not out of malice. But out of blood memory. The nobility and the fear of the old hills. Some Irish nobles were afraid to build houses in certain places. Especially on hills that belonged to the old people (Tuatha Dé Danann). It was believed that if someone disturbed such a hill, the lineage would have no peace. There are stories about houses where: children fell ill, animals died, strange dreams came, and then it was discovered that the house stood on a sacred site. Sometimes the family preferred to abandon the house. Not out of fear of people. But of that which was older than them. The house where no one slept by the window.

∞ 𓂀 ∞

In old Irish houses, it was believed that the window is a gateway between worlds. Some noble families had a rule: no one was allowed to sleep by the window during storms. It was said that when the wind hits the glass, it is not just the wind. It is the voice of those who want to return. Old women warned children: "When you hear a knock on the window and no one is standing there, do not look out." Because if you look, you might see something that knows your name. The fire that was not allowed to go out.Some old Irish families kept a continuous fire in the house. Not for warmth. But for the spirits. It was believed that if the fire went out: the ancestors would lose their way home. And the house would remain without protection. Old chronicles speak of families who had a person assigned only for this: to watch over the fire. When the fire once went out, it was said that misfortune came shortly after. Some claimed that at night they then heard footsteps by the fireplace.
As if someone were looking for the lost light.

∞ 𓂀 ∞

Riders without names

In Irish valleys there existed stories about riders who appeared during the fog. Old people said: that they are not ghosts of strangers. But ghosts of one's own ancestors. Riders without names. Some claimed that when someone met them on the road: animals began to tremble. And horses did not want to go further.

It was said: "When an ancestor passes you on the road, do not turn around." Because whoever turned around, then dreamed dreams that were not their own. Old women and the memory of clans

In many Irish families there existed one woman who knew the memory of the clan. She was not a noblewoman. She was not a queen. But everyone respected her. She knew: who died violently, who broke an oath, who betrayed the blood

It was said that some women knew how to say: "This child has the eyes of the old clan." Not by appearance. But by the gaze.

And when they said that, people went silent.

∞ 𓂀 ∞

Because they knew, that blood remembers more than a human. When the ancestor returns to the blood. In ancient Ireland, it was believed that some children do not come into the world for the first time. It was said that when a child is born and their gaze is too calm or too old, it means that the soul remembers the way back. Some old women could tell already at the cradle: "He has returned." They did not say who. But the family often knew. If the child carried the same gestures as the grandfather, if it feared the same places as an ancient ancestor, if it had the same dreams as someone who had already died, it was said that the blood had found its way. It was not considered something extraordinary. Rather a natural return. Like when a river bypasses the land and returns to its bed again. In many Irish families, the same names were repeated for generations. It was not just out of respect. It was believed that the name helps the soul find the way back. If a son was born shortly after the grandfather's death, he often received his name.

∞ 𓂀 ∞

Some claimed that such children learn to walk around the house faster, as if they already knew it. They knew where the stairs were. They knew where the doors were. And sometimes they stopped in places where events had once taken place that no one had told them about. Old people used to say: "Memory walks before words." Dreams that did not belong to the living. Some children told dreams that were not childish. They spoke of: old battles, ancient paths, people they had never met. Their mothers often silenced them. Not out of fear. But out of a strange respect. For they knew that not all memories belong to the one who speaks them. It was said: "Blood speaks quietly." Eyes that remember. Most believed in the gaze. Old people said that eyes are older than the body. If a child had a gaze that was too deep or too calm, it meant that the soul had already walked this earth. Some said:
"Some eyes had already seen the sea before they were born."

∞ 𓂀 ∞

The Curse of Ulster – kings who could not fight In ancient times, the province was Ulster home to the strongest warriors of Ireland. But one day, their king committed a sin against the goddess of the earth. He broke an ancient law: a king could not rule without respect for the sacred land. The goddess therefore cast a curse. When war came, all the men of Ulster felt pain similar to labor cramps. They fell to the ground and could not fight. Legend says it was a reminder of balance: men who forgot the power of women and the earth had to feel in their own bodies the pain that women bear at the birth of life. The only warrior who escaped the curse was the young hero Cú Chulainn. And so he defended the country alone until the curse passed The Curse of the Hills of Tara. The Hills of Tara were the heart of Ireland. There, kings were crowned, and there, druids spoke with the earth. But legend says that one of the kings decided to place his power above the laws of the land. The druids warned him:

∞ 𓂀 ∞

"A king who forgets to listen to the earth will lose the voice of the nation."
When he mocked them, they cast a curse. Not a bloody curse. Worse. Since then, it is said that the kings at Tara gradually lost their wisdom. They ruled by force, not by wisdom. And the land began to wither. Only when one of the later kings again performed the old ritual - touched the earth with his bare feet and promised it protection the curse was broken. Old Irish belief, The ancient Celts believed one thing: a curse does not arise from words, it arises from a disturbed balance. And therefore it cannot be broken just by a counter-spell. The balance must be restored between man and earth, between man and woman, between power and wisdom. When the balance returns, the curse will dissolve on its own. In old Celtic stories, blood curses between clans appear often, because for the Celts, a clan was something more than a family. It was a living stream of memory blood that carried the past, deeds, and promises of ancestors. Blood curses between clans

∞ 𓂀 ∞

In old Ireland, it was believed that when the blood of an innocent person is spilled, the earth remembers it. Not as a punishment. As an entry in the memory of the world. And when blood was spilled between two clans, something was created that the old druids called: "blood debt". This debt did not belong only to the man,
who raised the sword. It belonged to the whole clan. Children, who were not yet born, carried its shadow. That is why the old Celts said: "Blood never falls to the ground alone, it always falls into memory." When one clan killed a member of another clan, a curse was often spoken. Not always magical. Sometimes a word spoken in pain was enough. The mother of the killed son stood on the threshold of the house and said: "May your blood never find peace." Such words were taken seriously. Not because they had magical power in themselves. But because pain opened the gate between worlds.
The Druids believed that at that moment, the spirits of the ancestors were also listening.

∞ 𓂀 ∞

Some Celtic clans fought for generations. One man killed meant revenge. Revenge meant more blood. And so were born curses that lasted for hundreds of years. Old chronicles speak of clans that: could never make peace, always had sons who died young, or women who gave birth to weak and sick children. People believed it was the consequence of an unsettled blood debt. However, the Celts also knew a way to end such a curse. It was not magic in the modern sense. It was a ritual of blood reconciliation. On the border of the territories of both clans, a small circle was dug in the ground. A sword was placed in the center. The two clans stood opposite each other. The oldest man of each clan cut his palm and let a few drops of blood fall into the ground. Then the sword was buried. By this, it was symbolically said: "Let the earth take our blood. And let it never ask for more." Such a ritual was very rare. Because it required the courage to forgive.

An old Celtic warning

The ancient druids taught one strange thing.

∞ 𓂀 ∞

The blood curse is not broken by killing the last enemy. It is broken when someone decides not to lift the sword. Therefore, it was said in Ireland:
"The strongest warrior is not the one who killed the most men, but the one who managed to stop the blood."
In ancient Ireland, sacred wells had a special place. They were not just a source of water. People believed they were places where the earth touches the underworld – where water comes from depths that remember times older than humans. That is why prayers were spoken by them, but sometimes curses too. The ancient Celts believed that water from the well did not come only from rain. It comes from places where the world of the living and the world of spirits meet. Such wells were often hidden: in old groves, among moss-covered stones, or at the roots of very old trees. People went there with candles, coins, or pieces of cloth. They brought requests for health, for harvest, for the protection of the kin.

But when the injustice was great, sometimes they came there even with words of a curse.

Words spoken over water

Celtic tradition says that water listens. When someone uttered a curse by a sacred well, they did it like this: First, they placed their hand on the surface of the water. Then they spoke the name of the person or the kin. And finally, they said the words of pain. It was believed that the water would carry these words into the depths of the world. Some druids warned: "Water does not take sides. Water only carries what you give it."

Therefore, people were afraid to utter curses by wells. Because it was believed that they could return to the one who uttered them.

The well that remembers. In many Irish villages, it was said that some wells have a memory. If a curse was uttered over them, the water was said to change its taste.

It was bitter or cold as metal. People then knew that something bad had happened.

Old healers went to such wells at night. They brought: herbs, bread, or a drop of honey.

By doing so, they tried to calm the water and restore balance. The ritual of breaking the water curse. If the curse was spoken at a well, it was believed that it must be broken in the same place. A person came to the water before sunrise. First, they touched the surface. Then they said the words: "Let the water take back what was spoken in pain." And they placed a gift into the well. Most often: a silver coin or a small stone from their own house. By doing this, it was symbolically said: "We are restoring balance." Old people taught one simple thing: never speak a curse near water. Because water flows through the whole world. And it can carry your words where you would never want to send them. In Celtic traditions, the motif of places that remember words often appears. Places where pain or anger were laid into the earth so they would not travel further through the world. The Well of Forgotten Names
In ancient Ireland, there were stories of places that belonged neither to humans nor to spirits.

∞ 𓂀 ∞

One of them was the Well of Forgotten Names. It was not on any maps. Only druids and a few ancient families knew of it. It was located deep in the forest, where very old oaks grew and where the ground was soft and quiet. The water in that well was strange – it was said it never froze and never went completely silent. People believed that this water did not reflect a person's face, but their memory. When hatred arose between families that could not be stopped, some people came here. They did not go with swords. They came with words. At the well, they would speak the name of the family they wished to curse. Then they would throw a stone or a piece of iron into the water. It was believed that the water would take these words into the depths of the earth and record them in the memory of the land. That is why the place was called the Well of Forgotten Names. Not because the names disappeared. But because no one spoke them aloud anymore. The Druids' warning However, the Druids often warned people.

∞ 𓂀 ∞

They said: "Whoever brings hatred to the well, let them know that the water will remember their name too." Therefore, many believed that curses spoken at this well sometimes returned to the families that uttered them. Not as punishment. Rather as a mirror of what was sent into the world. The ritual of burying a curse. When a curse was too strong and began to destroy entire families, the Druids performed a special ritual. It was called burying the word. At the place where the borders of two families' territories met, they dug a small hole in the ground. Into it, they placed an object that carried the symbol of the conflict. It could be: a broken sword, a stone from the well, or a piece of wood from the house where the curse was spoken. The Druids then drew a circle of ash and herbs around the hole. The eldest of them said the words: "Let the earth accept the anger of men and let it turn it into silence." Then they filled the hole. It was believed that the earth could absorb curses, if a person voluntarily surrenders them. Ancient Celtic knowledge.

∞ 𓂀 ∞

The Celts believed that the earth is older than all human disputes. And therefore it can do something that people often cannot: turn pain into peace. That is why the druids taught one strange sentence: The old druids taught a strange thing. Not every evil can be destroyed. Not every curse can be undone with words. Some things are too old. Too deep. Too soaked in human pain. Therefore, the druids did not say that curses must always be broken. They said something else. "The safest place for a curse is deep in the earth, where no one will hear it anymore." Earth as the silence of the world. The Celts believed that the earth is older than people, older than kings, older than all wars. It remembers everything. The blood that fell into it. The tears that soaked into it. The words that were spoken in anger. But the earth has one quality that people often do not have. The earth is silent. It does not throw back anger. It does not answer curses with further curses. It only slowly accepts them into its depths. Like silence that absorbs an echo.

∞ 𓂀 ∞

Why curses persist. Druids knew that curses often do not die because people keep repeating them. Every memory of an old grievance is like a new breath for an old curse. Every story about revenge is like a spark that reignites an old fire. That is why some ancestral curses were passed down for generations. Not because they were strong in themselves. But because people did not want to let them go. Burying the word. When druids saw that a curse was beginning to destroy entire families, they performed a ritual. They did not fight the curse. They buried it. To the place of conflict, they brought an object that carried its memory: a broken sword, a stone from the house where the curse was spoken, or a piece of earth soaked in blood. They placed that object into a pit. Then the oldest druid said: "What was born from human anger, let the earth take." And they filled the pit.
Not as a secret. As an ending to the story.

∞ 𓂀 ∞

Silence that heals

The Celts believed that the earth has a special power. It can do what a human cannot do quickly. Turn pain into silence. Years pass. Tree roots grow over the place where the curse was buried. Rain passes through the soil. And slowly the anger dissolves. Not suddenly. But so slowly that no one even notices. The last wisdom of the druids. That is why the old druids taught one sentence that people passed down for generations: Not everything must be defeated. Some things just need to be laid in the ground and stopped being called back. Because the greatest strength is not always in fighting. Sometimes it is in the fact that a person decides: to no longer let the old pain speak. And then the curse finally becomes what it was meant to be from the beginning. Just a forgotten word in the silence of the earth.

The curse of the northern blood

∞ 𓂀 ∞

Vikings

Vikings carry a completely different energy than Celtic legends. If the Celts were the silence of the forest and water, the Vikings were the wind, fire, and ocean. Their stories are full of strength, but also fate. In Norse legends, there existed the idea that some things are written into the threads of the world and even the gods cannot fully change them. The northern people believed that a warrior's blood is not just blood. It is the song of the lineage. Every man who raised a sword carried with him all the ancestors who fought before him. That is why the Vikings said: "When a warrior's blood falls, the earth hears his kin." And that is precisely why Norse curses were often connected to blood. Not to spells. But to an oath of vengeance. The Vikings did not use words like the Celts. They used runes. Runes were not just writing. They were symbols of the world's forces. If someone wanted to cast a curse, they sometimes carved it into wood or stone.

Most often into: the ship's rudder the spear tip, or the door of an enemy's house. It was believed that runes could summon fate. But the old sagas also speak a warning: "Runes carved in anger, return to the hand that carved them." Nið – the darkest Norse curse One of the strongest curses of the north was called nið. It was not a magic formula. It was a public act of shame. An enemy could set up a wooden pole on a hill and place a horse's head on top of it. This pole was called a níðstöng. It was turned towards the house of the enemy. By this, a curse was pronounced: that the family would lose honor, happiness, and the protection of the gods. Such a curse was considered very strong because it struck the very soul of the family. But in Norse legends, there existed an even greater Power as curses. The Vikings believed that fate was woven on the world tree Yggdrasil and that the threads of every person's life. And that is exactly why the old sagas say: "A curse can wound a man, but fate decides whether he falls."

∞ 𓂀 ∞

The last wisdom of the north Northern warriors had one peculiar
wisdom. They knew that some curses arise from fear. Therefore they said: "A man who knows his fate does not fear a curse." And so the Vikings sometimes faced curses in a strange way. They did not break them.
They simply walked on, as if they did not exist.

∞ 𓂀 ∞

The curse of the sword Tyrfing

In an old Norse saga, there is a story about a sword that was so perfect it became a curse. The sword was called Tyrfing. According to legend, it was created by two dwarves masters of metal who knew how to forge weapons with the power of the world's ancient forces. King Svafrlami forced them to create a perfect sword for him. The dwarves obeyed. Forging such a sword was no problem for them. But they knew they had been forced by violence. Therefore, they placed a curse into the steel. The sword Tyrfing had three properties: it could never rust, it always hit its target, it could cut through any shield. But the curse said: When the sword is drawn from its scabbard, it must kill someone. It could never return to the scabbard without blood. And so the sword became an instrument of fate. In every generation, it brought death: it killed enemies, it killed friends, it even killed its own masters. The sagas say that Tyrfing destroyed entire lineages. Not because it was evil. But because it was perfect.

∞ ∞

And a perfect weapon in the hands of a human always becomes a catastrophe.
Viking blood feud – blóðhefnd The Vikings had a very strong code of honor. It was called blóðhefnd – blood feud.

∞ 𓂀 ∞

If a member of a clan was killed, the clan had a duty to avenge his death. It was not a choice. It was a duty to the ancestors.
If the clan did not carry out the revenge, it meant shame that could last for generations. This is how blood wars began. One man killed in an argument could cause decades of fighting. Some sagas speak of clans that killed each other for a whole hundred years. But the Vikings also knew another way. It was called wergeld – the price for a life. The killer's clan could pay a large amount of silver or gold to stop the revenge. If the victim's clan accepted this price, the blood feud ended. If not… the fighting continued.

∞ 𓂀 ∞

∞ 𓂀 ∞

The cursed gold of Andvari

One of the darkest Norse legends tells of a dwarf named Andvari.

Andvari lived in a cave by a waterfall and possessed a huge treasure of gold. In that treasure was also a special ring. The ring had the power to multiply gold. One day, the gods Loki, Odin, and Hœnir needed to pay a ransom for killing the son of the giant sorcerer Hreidmar. Loki found Andvari and stole his entire treasure. When Andvari saw that they were taking his gold, he uttered a curse. He said: "May this gold bring death to everyone who owns it." And the curse was fulfilled. The gold passed through the hands of many kings. And almost every one of them: was murdered, died in battle, or betrayed their own family. This legend became the basis for many Norse sagas – and even later stories about cursed treasure.

∞ 𓂀 ∞

∞ 𓂀 ∞

Berserkers – warriors of beasts

Among the Vikings, there were warriors whom even their own allies feared. They were called berserkers. The word meant "warrior in bear skin". These men before battle performed strange rituals. Some drank strong herbal drinks. Others sang old runic songs. Then they entered a state that sagas describe as berserkergang.

In this state, the warrior: felt no pain, felt no fear, fought like a beast. Some Vikings believed that berserkers were possessed by the spirits of bears or wolves. Others thought it was an old form of battle madness. But one thing is certain.

When a berserker entered the fight, his enemies often fled even before the swords met.

Because against a man who does not fear death, it is very difficult to fight.

∞ 𓂀 ∞

∞ 𓂀 ∞

For the Vikings, curses were never perceived just as 'witchcraft'. In the Norse world, every curse was an interference in the fabric of fate. And that fabric, according to Norse mythology, spread through the roots and branches of one great tree. That tree was Yggdrasil.

Yggdrasil – the tree that holds the worlds

Norse sagas say that the entire universe is not an empty space. It is a tree. A huge tree whose roots and branches hold all the worlds. Its roots reach into three deep places: the well of fate Urðr – where the Norns weave the lives of people, the well of wisdom Mímir where Odin gained knowledge, the well of darkness of Niflheim. And its branches carry nine worlds. Among them:

Midgard – the world of humans,

Asgard – the world of gods, Jotunheim – the world of giants, Helheim – the world of the dead

For the Vikings, Yggdrasil was an image of the fact that everything is connected.

∞ 𓂀 ∞

Every human action, every oath, every curse creates a thread in this tree
of the world. Norse curses and their power Vikings knew several types of curses. They were not always magical. Sometimes they were ritualistic, runic, or social. Runic curses (galdr) One of the oldest ways of cursing was carving a rune into wood or stone. This ritual was called galdr. Runes were not just writing. They were symbols of the forces of the world. If someone wanted to curse another, they could: carve runes of sickness, runes of misfortune, or runes of death. Then the rune was buried under the threshold of the house or thrown into the sea. Sagas say that a poorly carved rune could cause sickness or madness. Níð – curse of shame. The darkest curse of the Vikings was níð. It was a curse against a person's honor. A pole was erected on a hill – níðstöng with a horse's head. The pole was turned towards the enemy's house. This meant: that the family had lost the favor of the gods. Such a curse could destroy a family's reputation for generations.

∞ ᛉ ∞

Seiðr – curses of the witches of the north
Some curses belonged to a ritual called seiðr. This type of magic was practiced mainly by women – völvas. During the ritual, they sat on a raised seat and sang strange songs. It was said that they could: summon illness, cause misfortune at sea, or confuse the mind of an enemy. Seiðr was very powerful, but also dangerous. Even Odin learned it and because of that, some gods considered him strange. However, the Norse world also knew a way to stop curses. Breaking the rune. If a curse was carved with a rune, the rune had to be changed or destroyed. Most often: the rune was cut with a sword, the stone was thrown into the sea, or an opposite rune of protection was carved over it. Sagas speak of healers who could read and repair runes. Some rituals were symbolically connected to the world tree. A person had to bring a gift to a great tree or a spring of water. There, they said the words: "May this thread of fate be untied."

∞ 𓂀 ∞

Such a ritual meant that a person restores balance to the fabric of the world. Courage as protection. Norse sagas also say something very strange. The strongest protection against a curse was courage. Vikings believed: If a person knows their fate and does not fear death, the curse loses its power over them. Therefore, old Norse wisdom says: "The curse feeds on fear. A man without fear lets it starve."

Connection to Yggdrasil

For the Vikings, every curse was just a knot in the threads of the world tree .

And every human action could this knot: Tighten, or untie. Therefore it was said: If you If you want to break a curse, do not fight the tree. Change the thread you have woven into it. The legend of Odin at the World Tree Yggdrasil is one of the most profound stories in Norse mythology. It is not merely a story about a god. It is a story about the fact that knowledge is born from sacrifice and that words, symbols, and runes have the power to change the fate of the world.

∞ 𓂀 ∞

Old Norse sagas say that once even the gods did not know the secret of the runes. Runes existed. But they were hidden in the very fabric of the world. Odin, the highest of the gods, however, longed to understand the language of fate. He wanted to know how words could: change reality, break curses, or summon the power of the world.
Therefore, he performed an act that no god should have to do. Odin came to the world tree Yggdrasil. There he decided to sacrifice. Not an animal. Not an enemy. Himself.
He pierced himself with a spear and hung from a branch of the world tree. And there he hung. Without food. Without water. Nine days and nine nights. Nine was in the Norse tradition the number of the deep cycle of the world. During this sacrifice, Odin hung between life and death. Between worlds. The birth of the runes
At the end of the ninth night, Odin saw something strange. Under the roots of Yggdrasil, symbols of light began to appear. Runes. They were not created by man. They were signs of the forces of the universe.

Each rune carried a certain power: protection, knowledge, victory, or changing fate. When Odin understood their meaning, he fell from the tree, but he was no longer the same god. He had the knowledge of the runes. The runes then became
a tool of power. They could be used for blessings. But also for curses. Some runes were used to summon misfortune.
They were carved: on wood, on bone, or on stones. If the runes were spoken correctly, they could cause: illness, madness, misfortune at sea, or the death of a warrior. But the sagas also speak a warning. Runes carved without knowledge could harm the one who carved them. When the Vikings discovered that someone was cursed by runes, there were several ways of neutralization. The simplest way was to destroy the rune. The stone was broken. The wood was burned. This broke the thread of magic. Some healers were able to fix the rune. They carved a protective rune over it. This turned the original curse into protection.

∞ ∞

Ritual by the tree

The oldest rituals were performed by large trees. Because the tree symbolized Yggdrasil. A person placed their hands on the bark and said:

"Let the thread that I have tied, be untied again."

After obtaining the runes, Odin said a sentence that has been preserved in old sagas.

„Words are as sharp as swords. He who uses them without wisdom,
hurts himself first."

Therefore, the Vikings knew one important thing. Runes are not just a tool. They are keys to the forces of the world.

And whoever uses them without understanding can open doors that they can no longer close.

I have told you stories.

∞ 𓂀 ∞

∞ 𓂀 ∞

Perhaps legends. Perhaps truths that can no longer be separated from each other, because every legend hides a shadow of truth and every truth carries within it a piece of a legend. Each of us has two wolves inside. One dark. The other light. And the one we feed is the one that grows within us. It is neither a curse nor a gift, it is a choice we make every day, with every word, with every breath, with every "yes" and every "no". My book is a memory. Not a fabrication, not a fairy tale, not an escape. It is a memory. The memory of a world that once lived closer to the truth, where forests had a voice, where blood carried the story of ancestors, where light and darkness were teachers, not enemies. What has the world forgotten? It forgot that inside a person there is more light than any shadow can bear. It forgot that darkness is not an enemy, it is a hungry wolf, to which if we give names like hatred, anger or pride, it will consume us from within. What the world has forgotten – Part II. It also forgot the ancient nations.

∞ 𓂀 ∞

Those that wanted to rule through blood, through fear, through a purity they dreamed up as a weapon. They feared defilement, but in the end, they defiled themselves with their own betrayal, their own darkness. It was not blood that was their downfall. Their heart. And perhaps that is why they had to come wolves. To remind us that strength is not born of lineage, but of the soul. That a king is not the one who sits on a throne, but the one who can carry their own light, and their own shadow. And so I write this conclusion not as an end, but as an invitation. An invitation to a world where each of us can decide again: Which wolf in our heart we will feed. And what kind of person we will become because of it. Because this is not just a story about wolves. This is a story about all of us. About our memory. About our soul. About what the world forgot. And perhaps, when you close this book, something within you will remain open. Something quiet. Ancient. Strong. A light that was waiting exactly for this moment to awaken.

∞ 𓂀 ∞

∞ 𓂀 ∞

=

Conscious love that never ends, born
from the stars, placed into silence, inscribed
into the body and
into books.